[redacted]

ALLEN COUNTY PUBLIC LIBRARY
3 1833 02519 5394

Gc 977.202 R41rha 1939
Oliver P. Morton High School
(Richmond, Ind.)
The pierian

Digitized by the Internet Archive
in 2011 with funding from
E-Yearbook.com

http://www.archive.org/details/pierian1939oliv

PIERIAN

78 7882 3

Beverly L. Yount

Mrs. Charles O. Yount
2414 N.W. "B" Street
Richmond, Indiana 47374

PIERIAN 1939

Ic
379.77263
R41p

PUBLISHED BY

THE SENIOR CLASS

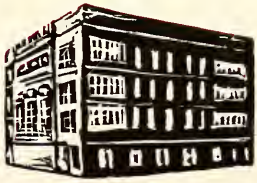

120

MORTON HIGH SCHOOL **Richmond, Indiana**

DEDICATION

This book is dedicated to Shannon D. Neff. He was our friend and guide, who stood for worthwhile living and worked diligently to improve the community. The ideals which guided his life remain for our use. The memory of his sincere efforts, his kindness, his wholehearted interest in all the pupils and his co-workers is indeed a rich heritage for the many school generations who knew him, a heritage to enrich this neighborhood for many decades.

Mr. Bechtold

No greater tribute can be paid to Mr. Neff than to say that he *lived* the philosophy of life he taught — (1) "To worship God to the best of my ability and to be in partnership with God. (2) To help others to know God better. (3) To do as much good and to be as helpful as possible to others and for others."

"Their works do follow them."

Esther B. Neff

2016984

THESE FEW PAGES REPRESENT THE BRAIN CHILD OF THE STAFF OF '39. WE HOPE YOU FELLOWS AND GIRLS WILL LIKE IT.

Sonny Terry

SCHOOL BOARD

DR. WALTER A. CRUM
President

MRS. MARY O. E. WILLIAMS
Treasurer

MR. E. Z. ELLEMAN
Secretary

FACULTY

E. C. Cline, (Principal) A.B., A.M., Ph.D.

Miss Erdahl, (Dean of Girls) M.A.

James C. Farmer, (Dean of Boys) A.B.

Mrs. Charles, Ph.B.
Miss Bradbury, Ph.B.
Miss Smelser, Ph.B.
Miss Minnick, B.M.
Mr. Graham, M.A.
Miss Eliason, B.S.
Mr. Holder, M.A.
Mr. Dorner, B.S.
Miss Lott, A.B.
Miss Fossenkemper, A.B.
Mr. Bechtold, M.A.
Miss Huber, B.A.
Miss Bidgood, Pratt Institute
Miss Finfrock, Pd.M.
Mr. Chase, M.A.

Miss Burbanck, M.A.
Mr. Bugg, B.S.
Miss Fornshell, M.A.
Miss Hicks, M.A.
Miss Shoemaker, M.A.
Mr. Sollars, M.A.
Miss Sutton, A.B.
Mr. Hollett, A.B.
Mr. Seider, M.A.
Miss Ratliff, B.L.S.
Mr. Eberhart, M.A.
Mr. Stafford, M.A.
Mr. Moore, B.S.
Mr. Treasure, B.S.
Miss Broaddus, B.S.
Mr. Sponsler, M.S.

Mr. Moe, Stout Institute
Mr. Rivir, M.S.
Miss Riggs, B.A.
Mr. Tiernan, M.A.
Mrs. Luckey, M.A.
Mr. Miller, Ph.B.
Miss Coulter, M.A.
Mr. Robertson, M.S.
Mr. Stanton, M.A.
Mrs. Richeson, B.A.
Miss Reifel, B.A.
Mr. McNaughton, B.S.
Miss Murphy, B.S.
Miss Allen, B.A.
Mr. Peacock, B.A.

SENIORS

MISS BRADBURRY
Words can't express our gratitude to you for the help and service which you have given to the class of '39.

JOHN LOGAN — *Academic. Hi-Y; Pres. Athletic Council; Pres. "M" Club; Treas. Jr. Class; Pres. Sr. Class; Football; Baseball; Basketball.*
"Best they honor thee who honor in thee only what is best."

BARBARA HAGIE — *Academic. G. R. Cabinet; Red Devil Pepsters; Pres. Girls' Booster; Block "M"; Vice. Pres. Sr. Class; Art Appreciation; Girls' College; Sr. Social Committee.*
"Glory is the shadow of efficiency and worth."

JOHN SCOTT — *Academic. Boys' Psychology; Hi-Y; Boys' Booster; College Club; Basketball; Treas. Sr. Class.*
"Some are born great, some achieve greatness, and some have greatness thrust upon them."

MARIELLEN NUSBAUM — *Academic. Red Devil Pepsters; J. Citizens' Council; Chorus; Girls' Booster; G. R. Cabinet; Girls' College; Speech Choir.*
"No one could ask for a better friend."

MR. MCNAUGHTON.
"He wears the rose of youth upon him."

LE GRANDE TERRY — *Academic — "Sonny." Hi-Y; Boys' Booster; Boys' Psychology; Track; Football; Pierian Editor.*
"True to his word, his work, and his friends."

JIMMY FULLER — *Academic — "Hieme." Senior Hi.Y; Boys' Booster; Boys' College; Pierian Staff; Athletic Council.*
"He holdeth the deuce always, and draweth four cards."

JEAN BLOSSOM — *Academic. Pres. Girl Reserves; Red Devil Pepsters ;Girls' Booster; Block "M"; Girls' College; Register Staff; Pierian Staff; Art Appreciation.*
"A blessing to her family, to her friends a joy she be,
A treasure to all who know her, I'm sure you will agree."

ROBERT HAAS — *Academic. Dramatic Society; Vice President Senior Hi-Y; Editor Register Staff; Boys' Booster; Ass't. Editor Pierian.*
"While we live, let's live all over, for when we're dead, we're dead all over."

EMILY SQUIRES — *Academic. Block "M"; Girl Reserves; Quill; Dramatic Society; Senior Play Committee; "Well Met by Moonlight"; "Spring Fever".*
"A sense of humor is a gift from the gods."

EMMETT STEGALL — *Academic. Fencing Club; Dramatic Society; Pres. Hi-Y; Sr. Play Com.; Class Night; Stunt Night; Pierian; Knollenberg and Nusbaum Cups; "Well Met by Moonlight"; "Spring Fever".*
"Let his own works praise him."

MARGARET THOMPSON — *Stenographic. Girl Reserves; Quill; Jr. Citizens' Council; Editor Register; Literary Chairman Pierian.*
"Her writing shows she thinks — and causes others to think."

DICK CARNES — *Academic. Athletic Council; Hi-Y; Boys' Booster; "M" Club; Boys' Psychology; Boys' College; President Junior Class.*
"One of those few Morton students whom everybody knows."

MARY ELIZABETH PEELLE — *Academic. Girls' Booster; Red Devil Pepsters; Girl Reserves; Athletic Council; Treas. Girl Reserve Cabinet; Girls' College; Chorus; Chairman Commencement Committee; "Spring Fever".*
"A good heart is worth its weight in gold."

MARTHA PORTERFIELD — *Academic — "Porty". Booster Club; Jr. Citizens' Council; Art Appreciation; Archery; Girl Reserves; College Club; Athletic Council.*
"May your joys be as deep as the ocean, and your sorrows as light as its foam."

JOHN GALLOWAY — *Academic — "Delaware". Fencing; Rifle; Archery; P.A.D.; Psychology Club; Hi-Y; Booster; Quill; College; Pierian Staff; Tennis Team; Class Night Com.*
"Fortune aids the strong and true."

JUSTINE CATRON — *Academic. Block "M"; Booster Club; Girl Reserves; College Club.*
"She walks a goddess; she looks a queen."

CLAYTON BARTEL — *Academic — "Squirt". Hi-Y; Boys' Booster Club; Jr. Citizens' Council; Civic Vocational Council; Football* '37-'38; *Basketball* '37-'38-'39; *Golf* '37-'38-'39.
"Good sportsmanship and fine character are synonymous."

BETTY LU RIES — *Academic. Red Devil Pepsters; Chorus; Speech Choir; Girl Reserve Cabinet; Booster Club; Jr. Citizens' Council; Photography.*
"May your sorrows turn to joy and your failures to success."

RALPH HENRY — *Clerical Selling. Sr. Hi-Y; Psychology; Boys' College; Activities Board; Dramatic Society; Boys' Booster Club.*
"Women may come and women may go, but I go on forever."

VIOLET ADKINS — *Academic. Art Appreciation; Girl Reserves; Sketch Club; Civic* Vocational Council; Register Staff; Science Club; Photography Club.
"She knoweth not the worth of her hand."

TED DUNING — *Academic. Hi-Y; Pres. Booster Club; V. Pres. Psychology; Boys' College; Jr. Citizens' Council; Pierian Staff; Class Night Committee.*
"From a straight twig, the strong, fine tree shall grow."

JANET CLEMENTS — *Academic. Red Devil Pepsters; Girl Reserve Cabinet; Block "M"; Booster Club; College Club.*
"Her very frowns are fairer far, than smiles of other maidens are."

WILLARD SCANTLAND — *Academic. Sec. Hi-Y; Pres. Fencing; Boys' Psychology Club; First Aid; Boys' College Club; Chairman Baccalaureate Committee.*
"Quiet in manners, a gentleman at all times."

EMILY BOURNE — *Academic. Booster Club; Block "M"; Girl Reserves; "Spring Fever".*
"You weren't here long, but you certainly made a hit!"

MYRON DAVENPORT — *General. Sg.-at-Arms Hi-Y; Booster Club; Psychology Club; Sr. Decorating Com.; Football* '36-'37-'38; *Basketball Mgr.* '36-'37-'38.
"What men have done can still be done and shall be done today."

DOLORES SCOTT — *Girls' General. V. Pres. Girl Reserves; Pierian Staff; Girls' Auto; Home Economics; "Prom Queen".*
"Scotty" with her looks, personality, and smile is enough for any man's home.

TY BERRY — *Vocational Printing. "M" Club; Register Staff; Basketball* '38-'39; *Pierian Staff; Baseball* '37-'38-'39.
"Morton's present, and baseball's future Dizzy Dean."

BETTY KEELER — *Stenographic. Red Devil Pepsters; Girls' Booster Club; Block "M"; Girl Reserves; Activities Board; Chr. Stunt Night; "Queen of Hearts."*
"Chosen as 'Queen of Hearts,' 'Elizabeth Mae' reigned beautifully."

BETTY JANE STEVENS — *Academic. Pierian Staff; Baccalaureate Com.; Girls' Booster Club; Hockey Team; Girl Reserves; Photography Club; Jr. Citizens' Council.*
"Merit is the trademark of success; quality the true test of value."

DICK LAND — *Academic. Hi-Y; Booster Club; College Club; Psychology.*
"I was never less alone than when by myself."

MARY ALICE PORTER — *Academic — "Map". Red Devil Pepsters; Girl Reserves; Girls' Booster; Block "M"; Activities Board; V. Pres. Photography.*
"Her beauty and virtues are not commonplace."

JOHN NICHOLSON — *Academic. Photography; Hi-Y.*
"You have courage, manners, and conversation, and a sense of honor."

LOIS HIRSHFIELD — *Academic. Latin Club; Civic Vocational; Chorus; Speech Choir; Home Economics; Dramatic Society, "Well Met by Moonlight"; College Club.*
"Thou art the excellence of dignity."

FRANK TAYLOR — *Academic. V. Pres. Psychology; Dramatic Society, "Well Met by Moonlight"; Hi-Y; Boys' College; Civic Vocational Council; Chorus; Photography; Class Night Committee; Pierian Staff; "Spring Fever."*
"Taylor, the omniligent, bids fair to become a savant."

WINIFRED HARRIS — *Academic. Girl Reserves; Around the World; Civic Vocational Council; Activities Board; Girls' Booster; Girls' College Club; Photography.*
"A true friend is a friend forever."

EDWARD ROBINSON — *Academic. College Club; Automobile Club; Fencing Club; Activities Board.*
"Be large in mirth."

EMA LOU TREFFINGER — *Academic. Red Devil Pepsters; Booster Club; Civic Vocational Council; Girl Reserves; Chorus; College Club; Block "M"; Home Economics.*
"Who is lovable shall be loved."

ROBERT BYRD — *Academic. Sketch Club; Art Appreciation; Accompanist for Chorus; Pierian Staff.*
"Art is the perfection of nature."

LOUISE HARRIS — *General. Art Appreciation; Girl Reserves; College Club; Home Economics; Chorus; Girls' Booster; Athletic Council; Knitting Club.*
"She already has friends galore, and she is bound to make many more."

JAMES YOUNT — *Academic — "Gus". Hi-Y; Boys' College Club; Psychology Club; Boys' Sketch Club; Yell Leader; Junior Citizens' Council; Class Night Committee; "Well Met by Moonlight;" "Spring Fever."*
"The man worth while is the man who can smile, when everything goes dead wrong."

JUANITA MISNER — *Academic. Stenographic. Block "M"; Girls' Booster; Girls' College; Jr. Citizens' Council; Girl Reserves; Latin Club; Knitting Club.*
"Youth! Youth! How buoyant are thy hopes!
They turn like marigolds toward the sunny side."

WILLIAM DALE — *Bookkeeping. Psychology Club; P.A.D.; Automobile Club; Intramural Basketball; Pierian Staff.*
"Smooth flows the water where the brook runs deep."

SHIRLEY CORRIGAN — *Academic. Girls' Booster Club; Girl Reserve Cabinet; Dramatic Society; Quill; Activities Board; Pierian Staff; "Well Met by Moonlight;" Spring Fever."*
"Shirley is a go-getter who gets a lot of fun out of life."

Seniors 1939

SUSAN KEACH — *Academic. Prom. Com.; Girl Reserves; Sec. Dramatic Society; Sec. Quill; Sec. Civic Vocational Council; Girls' Booster; Block "M"; Around-the-World Club; "Will Met by Moonlight"; "Spring Fever."*
"Healthy, wholesome, happy and free! What more could you want a girl to be?"

JIM ELLEMAN — *Academic. V. Pres. Boys' Booster; Boys' Psychology; "M" Club; Hi-Y; Pres. Jr. Citizens' Council; Boys' College; Basketball; Tennis.*
"His friendly smile and jolly nature are lined with a deep sincerity."

JACQUELINE SANDIN — *Academic. Girls' College; Glee Club; Jr. Citizens' Council; G. R. Cabinet; Sr. Music Com.; Orchestra; Ass't. Director "Well Met by Moonlight."*
"She that climbs the tall trees has won the right to the fruit."

JOHN BULACH — *Vocational Drafting. Pierian Staff; Chorus.*
"A merry heart maketh a cheerful countenance."

DOROTHY BEELER — *Academic-Stenographic. Red Devil Pepsters; Girls' Booster; Girls' College; Girl Reserves; Activities Board.*
"She smiled and the shadows departed."

OREN STIENS — *Academic. Civic Vocational Council; Hi-Y; Prom Com.; Sr. Ring Com.; Boys' College; Boys' Psychology; Intramural Basketball.*
"He will always be remembered for his ambition and his loyalty to Morton."

MARY LOUISE MCMINN — *Stenographic. Girl Reserves; Red Devil Pepsters; Chorus; Girls' Booster; Girls' College; Home Economics; Knitting Club.*
"People will praise you; turn not your head."

IRVIN NIEWOEHNER — *Academic. Sr. H-Y; Photography; Intramural Basketball.*
"An ounce of mirth is worth a pound of sorrow."

MARY JANE ALEXANDER — *Academic. Girls' Booster; Girl Reserves; Art Appreciation; Civic Vocational Council; Home Economics; Girls' College.*
"A little tube of mighty power. Charmer of an idle hour."

GAYLE FULLER — *Academic. Photographic; Civic Vocational Council; Boys' Psychology; Science Club.*
"Who says there is anything more important than having a good time?"

RUTH SMITH — *Academic. Girls' Booster; Block "M"; Home Economics; Girls' College; First Aid Club; Girl Reserves.*
"Grace was in all her steps, heaven in her eye."

PAUL BYMASTER — *Academic. Athletic Council; Boys' Booster; Boys' College; Football; Basketball; Sr. Decorating Com.; Boys' Psychology; Stunt Night.*
"'By' with his voice, his trumpet, and his trombone is a capable man for any 'swing' band."

WINIFRED WICKEMEYER—*Academic. Knitting Club; Girls' Booster; Photography; Girls' College; Girl Reserves.*
"There is nothing so kingly as kindness, and nothing so royal as truth."

JOHN THORNE — *Academic. Hi-Y; Fencing.*
"John has the pep and ambition that make for success."

MARY LOUISE COCHRAN — *Academic. Girl Reserves; Girls' Booster; Girls' College; Home Economics.*
"Deeds are more powerful than words."

JANE NABER — *Academic-Stenographic. 10th Grade Dramatics; Quill; Archeology Club; G. R. Cabinet; Glee Club; Chorus.*
"The sea hath bounds, but deep ambition hath none."

JIM HARRINGTON — *Academic. Hi-Y; College Club.*
"Victory belongs to the most deserving."

BETTY CRAYCRAFT — *Academic. Red Devil Pepsters; Girl Reserves; Chorus; 10th Grade Dramatics; First Aid; Jr. Citizens' Council; Girls' Booster; Block "M"; Home Economics; College Club; Class Night Com.*
"Whatever is worth doing at all is worth doing well."

DAVID HOELSCHER — *Academic. Auto Club; Intramural Basketball.*
"Beneath his mirth lies deep wisdom."

RUTHANNA DAVIS — *Academic. Sgt-at-Arms Webster Club; Chorus; Around-the-World Club; Sec. Civic Vocational Council; G. R. Cabinet; Speech Choir; Stunt Night Com.; College Club; Sr. Play Com.; Choir; Orchestra.*
"Friendship is the gift of the gods and the most precious boon to man."

ALLEN COULTER — *Academic. "M" Club; Journalism Club; Golf '38-'39; Freshman Hi-Y; Sports Editor of Register; Intramural.*
"Actions speak louder than words."

ELLA STURGIS — *Academic. Girl Reserves; Knitting Club; First Aid Club; Auto Club.*
"Usefulness — a second nature."

NOLEY NEWKIRK — *Academic. Civic Vocational Council.*
"For courtesy wins woman all as well as valor may."

VIRGINIA FISHER — *Clerical Selling. Red Devil Pepsters; Girls' Booster; Chorus; Civic Vocational Council; Girl Reserves; Art Appreciation; Knitting Club; Block "M".*
"And still they gazed and still the wonder grew,
That one small head could carry all she knew."

CARL KETTLER — *General Shop. Basketball '38-39.*
"Tricky and wise above par, in basketball, he's a star."

LILLIAN AUBIN — *Academic. Vice President Home Economics; Girl Reserves; College Club; Red Devil Pepsters; Girls' Booster; Chorus.*
"Curly hair and full of pep, seldom frowns and never frets."

EARL DAGGY — *Academic. Hi-Y; Vice Pres. Fencing; Science Club; Baccalaureate Committee; College Club; Track.*
"He is a worthy person who is much respected by everyone."

KATHRYN PHENIS — *Stenographic — "Katy". Girl Reserves; Chorus; Glee Club; Register Typist; Pierian Typist; Senior Assembly Committee.*
"She is happy, for she thinks herself so."

JAMES ROBERTS — *Academic. Hi-Y; Photography; "Spring Fever"; College Club.*
"The end of Jim's day always sees duty well done."

MARJORIE SUTTON — *Academic. Dramatic Society; Jr. Citizens' Council; Girls' College; Girl Reserves; Glee Club; Sr. Music Com.; "Well Met by Moonlight".*
"Music is well said to be the speech of angels."

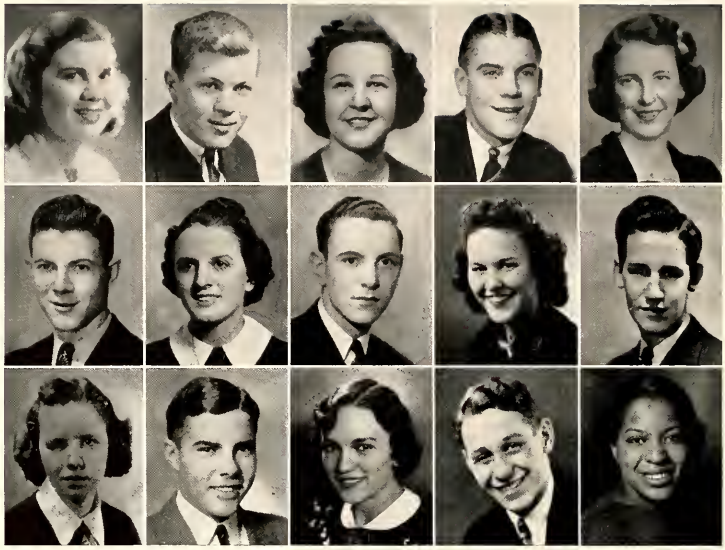

ANN RODEFELD — *Academic. Red Devil Pepsters; Register Staff; Girls' Booster; Girls' College; G. R. Cabinet; Chr. Sr. Assembly Com.; "Well Met by Moonlight".*
"Mischief, thou art afoot; Take thou which course thou wilt."

VAL JEAN GARDNER — *Academic. Auto Club; Jr. Citizens' Council.*
"Much may be said on both sides."

JUNE PERKS — *Girls' General. Girl Reserves; Glee Club; Chorus; Activities Board; Speech Choir.*
"Felicity is the perfect virtue in the perfect life."

JAMES DWYER — *Academic. Sr. Hi-Y; "M" Club; Football '36-'37-'38; Intramural Basketball.*
"The stronger always succeeds, therefore Jim will succeed."

BECKY LOU STANLEY — *Academic. Girls' College; Register Staff; Photography; Girl Reserves.*
"Learn to live well; to live and die is all we have to do."

ROBERT HOYT — *Academic. Football; Track.*
"Great joy is only earned by great exertion."

ROSEMARY DILLMAN — *Bookkeeping — "Dee". Girl Reserves; Chorus; Home Economics; Art Appreciation; Knitting Club; Stamp Club.*
"A still, small voice."

WARREN SPAULDING — *Academic. Civic Vocational Council; Boys' Psychology; Sr. Nominating Committee; Boys' College; Intramural; Photography; Auto Club.*
"The laughter of man is the contentment of God."

BETTY HIATT — *Clerical-Selling. Girl Reserves; Around-the-World Club; Home Economics; Athletic Council.*
"Noble in every thought and every deed."

JERRY GEIER — *Aviation; "M" Club, Football '36-'37; Intramural Basketball; College Club.*
"Jerry has always shown himself a real authority on aviation."

BETTY DOREN — *Academic-Stenographic. Girl Reserves; Latin Club; Knitting Club; Chorus; Red Devil Pepsters; Girls' Booster; Girls' College; Home Economics; Civic Vocational Council.*
"Betty has always taken a great interest in school and is a worthwhile member of the senior class.

GENE BAYNES — *Academic. Boys' College; Boys' Psychology.*
"A quiet, trustworthy fellow who is a real friend."

MARY PICKETT — *Clerical-Selling. Girl Reserves; Chorus; Knitting Club; Civic Vocational Council.*
"True as the needle to the pole, or as the dial to the sun."

ROBERT MARTIN — *Academic — "Bob". Intramural Basketball; Sr. Play Com.*
"Charm strikes the sight, but merit wins the soul."

CATHERINE FAULKNER — *Academic. G. R. Cabinet; Girls' Archery; Art Appreciation; Chorus; Colored Chorus; Class Night Com.; Pierian Staff.*
"Character is simply habit long continued."

MONNA JEAN ROLLF — *Academic — "Red". Red Devil Pepsters; Girls' Booster; Chorus; Speech Choir; Block "M"; Jr. Citizens' Council; Girl Reserves.*
"Appreciation of fine things makes for a fine person."

JOHN DURST — *Academic. Auto Club.*
"And what be greatly thought, be nobly dared."

BETTY BANCROFT — *Academic. Girl Reserves; Girls' Booster; Girls' College.*
"Her ways are ways of pleasantness."

JAMES HODGE — *Clerical-Selling. Auto Club.*
"His disposition made him worth knowing."

BETTY BRAUN — *Academic. Girls' Archery; Girl Reserves; Red Devil Pepsters; Girls' Booster; Block "M".*
"Good nature and good sense are always good companions."

CHARLES PEELLE — *Boys' General. Activities Board; Boys' College.*
"Why worry — there's no profit in it!"

BETTY JUNE SCHNEIDER — *Stenographic. College Club; Girls' Booster Club; Girl Reserves; Civic Vocational Council; Senior Typist.*
"Betty has all the qualifications needed for a good stenographer."

ROBERT MENDENHALL — *Clerical-Selling. "M" Club; Track '36-'37-'38.*
"Many friends denote a fine personality."

BARBARA HORTON — *Girls' General. Girl Reserves; Art Appreciation; Home Economics.*
"Only that which is good will be preserved."

JACK BURNS — *Boys' General. Chorus.*
"I find nonsense singularly refreshing."

LUCILLE PARKER — *Girls' General. Girl Reserves; Chorus; Art Appreciation; First Aid Club; Knitting Club.*
"A pound of pluck is worth a ton of luck."

KIRBY MAINES — *Clerical-Selling. Activities Board; Fencing Club; Cross Country '37-'38.*
"True blue will never stain."

CATHERINE FLANAGAN — *Clerical-Selling. Girl Reserves; Register Staff; Jr. Citizens' Council; Knitting Club; Vocational Council; Art Appreciation.*
"She accomplished much in her quiet way."

FRANCIS DU GRANRUT — *Vocational Machine Shop.*
"He who is willing to work finds it hard to wait."

ROSEMARY ZEYEN — *Stenographic. Girl Reserves; Chorus; Art Appreciation; Knitting Club; Typist for Pierian.*
"She renders good for bad, blessings for curses."

WINIFRED CRAVER — *Girls' General. Girl Reserves; Chorus; Art Appreciation; Around-the-World Club; Home Economics.*
"Silence is one of woman's greatest virtues."

RALPH STOUT — *Vocational Drafting. Fencing Club; Auto Club.*
"Who ventures wins."

MARY LOUISE STUDY — *Academic. Girls' Booster; Swimming Club; College Club; Girl Reserves.*
"She takes life as it is and considers with me, if it be not smiles, it is not all sneers."

ROBERT ROUTH — *Academic. Boys' Psychology; Quill; Fencing Club; Photography; Auto Club.*
"To do easily what is difficult for others is the mark of talent."

ROSAMOND LAHMAN — *Academic. Girls' Booster Club; Girl Reserves; College Club; Chorus.*
"A noble aim, faithfully kept, is as a noble deed, in whose pure sight all virtue doth succeed."

KENNETH FLAUGHER — *Bookkeeping — "Kenny". Glee Club.*
"His profound sincerity is the basis of his talent."

IRENE JENNINGS — *Clerical-Selling. Girl Reserves; Home Economics; Auto Club.*
"If you have never been in any of her classes, you have really missed something."

ROBERT COSTELLO — *Academic. Activities Board; 10th Grade Dramatics; Tennis '38-'39; Intramural Basketball; Photography.*
"A little nonsence now and then is relished by the wisest men."

BETTY DUNN — *Girls' General, Pres. Around-the-World Club; Chorus; Athletic Council; Art Appreciation; Girl Reserves.*
"Happy-go-lucky, fair and free, nothing there is that bothers me."

THEODORE GREEN — *Academic. Boys' College; Quill; Fencing Club.*
"Ted will be our future James Whitcomb Riley."

MAE LOUISE CROSSLEY — *Stenographic-Clerical-Selling. Chorus; Girl Reserves; Art Appreciation; Biology Club; Civic Vocational Council; Jr. Citizens' Council; Home Economics.*
"Not very tall, nor very fleshy, so we always thought that she was a freshy."

FRED ROE — *Academic. Science Club; Pres. Photography; Pres. Civic Vocational Council; Athletic Council.*
"Merrily, merrily shall I live now."

CONSTANCE WILLIAMS — *Girls' General — "Connie". Girls' Booster; Chorus; Girl Reserves.*
"Do good by strength and blush to find it fame."

JOSEPH WHITE — *Boys' General. Chorus; Carver Du Bois; Glee Club.*
"It is better to wear out than to rust out."

CELESTE ARMSTRONG — *Clerical-Selling. Girl Reserves; Chorus; Home Economics; Girls' College.*
"Her quiet ways have made her many friends."

MARY JANE CHAMPION — *Academic. Block "M"; Girls' Booster; Girl Reserves; College Club; 10th Grade Dramatics; Red Devil Pepsters; Knitting Club.*
"As perfume is synonymous with flowers, so personality is with Mary Jane."

ROY CRAIG — *Vocational Drafting. Activities Board; Art Appreciation; Photography; Archery; Football.*
"Love likes to seek its victims in the young, and so it did in Roy."

SHIRLEY STEENROD — *Academic. Girl Reserves; Activities Board; College Club.*
"Who enjoys living has much to live for."

KEITH HOIZAPFEL — *Academic.*
"He is winging his way through life."

MARGOT HARWOOD — *Clerical-Selling. Art Appreciation; Girls' Booster; Girl Reserves; Chorus; Block "M".*
"Slight in stature — sweet in nature."

JAMES KIENKER — *Academic. Boys' College Club.*
"Great is the power of him who has knowledge."

VIRGINIA STONEROCK — *Clerical-Selling. Home Economics; Activities Board; Girl Reserves.*
"Always does her best, the secret of success."

FREDERICK HIGHAM — *Academic.*
"Fred may lose time in school, but does not lose it in his automobile."

ELIZABETH KREITZER — *Clerical-Selling. Art Appreciation; Girl Reserves; Chorus.*
"A look and a face that make simplicity a grace."

CHARLES SIMPSON — *Clerical-Selling — "Charlie". Band; Chorus; "Little German Band"; Boys' Psychology; Track Manager '37-'38-'39; Photography; Senior Dance Band.*
"Many people think on how to spend time; Charles thinks on how to use it."

JEAN CHAMNESS — *Girls' General. Art Appreciation; Chorus; Girl Reserves; Around-the-World.*
"A girl with a smile is a girl worthwhile."

DANIEL RUBINO — *Boys' General. Art Appreciation; Fencing; First Aid.*
"A flashing smile and a grand personality, that's Dan."

RUBY SEED — *Stenographic. Pres. Home Economics; Around-the-World Club; Chorus; Girl Reserves.*
"Her name may be Seed, but she blossomed into a very lovely girl."

GEORGE ARMACOST — *Academic. Fencing Club; Photography.*
"Something attempted — something done."

MARY CATHERINE QUINTER — *Academic. Around-the-World Club; Home Economics; Girl Reserves.*
"Silence sweeter is than speech."

GERALDINE HORINE — *Academic. Home Economics; Civic Vocational Council; Chorus; Knitting Club.*
"Silence is deep as Eternity; speech is shallow as Time."

RALPH ELLIOTT — *Academic — "Caleb". Movie Operator.*
"He will be powerful, for power comes to those who work."

HELEN MOSS — *Academic. Chorus; Girl Reserves; Art Appreciation; Civic Vocational Council.*
"Earnest in her purpose and a sincere worker."

DUDLEY BRUSHER — *Boys' General. Track '36-'37-'38; Athletic Council; "C" Basketball; "B" Football; "M" Club; Intramural League.*
"Shallow men believe in luck; Dudley believes in cause and effect."

MARY ALICE TONEY — *Clerical Selling.*
"Behold how much it stands a man in stead, to have a friend answer in time of need."

CHARLES HIATT — *Academic. First Aid.*
"The mildest manner with the bravest mind."

ELOISE KREIGBAUM — *Academic. Girls' Booster; Girl Reserves; Jr. Citizens' Council; Block "M"; Red Devil Pepsters; Photography; Chorus; Activities Board; Swimming Club; Hockey Club.*
"You can't stop me from dreaming."

EARL BALL — *General. Baseball; Aviation Club.*
"Few of us knew him very well, but those who did had much to tell."

EILEEN NEVUE — *Academic. Quill; Girl Reserves; Dramatic Society; Jr. Citizens' Council; Photography; Around-the-World; Art Appreciation; Sketch Club.*
"No prize or success is reached without effort."

CHARLES MADDOX — *Academic. Carver Du Bois; Art Appreciation; Chorus.*
"His cares are now all ended."

KATHRYN WILSON — *Clerical-Selling — "Kay". Red Devil Pepsters; Girls' Booster; Block "M"; Girl Reserves; Chorus; Home Economics.*
""Who does her best, does well."

HARRY KEPLER — *Academic. Dramatic Society; Band; Art Appreciation.*
"'Bud' is a real musician and will probably have an orchestra of his own some day."

RITA WESSEL — *Stenographic. Girl Reserves, Art Appreciation; Knitting; Chorus; Register Staff.*
"Studious, hard working, and a first-rate secretary."

DONALD RICHARDSON — *Clerical-Selling. Carver Du Bois.*
"Excellence is never granted to man but as the reward for labor."

EUNICE CORBIN — *Bookkeeping. Chorus; Girl Reserves; Art Appreciation.*
"Simple and sweet" fits Eunice to a "T".

HELEN SPURLIN — *Clerical-Selling. Around-the-World; Chorus; Girl Reserves.*
"Let us then be what we are, and speak what we think."

ROBERT HERZLER — *Clerical-Selling. Auto Club.*
"Bob can make almost anything from candy to A's."

BEVERLY WYNN — *Academic. Girls' Booster; Block "M"; Knitting Club; Girls' College; Girl Reserves; Register Staff; Pierian Staff; Commencement Committee.*
"The secret of success is contancy of purpose."

FREDERICK SELLE — *Vocational Machine Shop. Archery Club; Auto Club.*
"Knowledge is a treasure, but practice is the key to it."

DOYNE KING — *Academic. Jr. Citizens' Council; Girls' Booster; Block "M"; Home Economics; Girl Reserves; Girls' College.*
"Doyne is going to Purdue to get a degree in Home Economics. Good luck!"

JAMES CLOSE — *Vocational Drafting — "Sharp". Aviation; Chorus.*
"I worked for a diploma, but I also had a good time."

LOUISE LANE — *Academic. Civic Vocational Council; Girl Reserves; Chorus; Home Economics.*
"It doesn't take noise to get somewhere."

DOUGLAS BYRUM — *Boys' General. "M" Club; Auto Club; First Aid Club; Track '37-'38-'39; Football '37-'38; Basketball '36-'37-'38.*
"Do your best and never worry."

ANNA MERLE LAWRENCE — *Clerical-Selling. Civic Vocational Council; Around-the-World Club; Girl Reserves; Art Appreciation; Jr. Citizens' Council.*
"Anna Merle has lots of friends—not all of them in Morton."

CHARLES LIVELSBURGER — *Academic — "Hitler". Auto Club.*
"'Hitler' will argue with anyone on world affairs."

JANE ANN BRANT — *Girls' General. Girl Reserves; College Club; Science Club.*
"On with the dance."

EARNEST RICE — *Academic. Carver Du Bois; Art Appreciation.*
"Earnest likes his English and his teachers."

RUBY HARRELL — *Girls' General — "Rusty". Art Appreciation; Chorus; Girl Reserves.*
"The gift of gaiety may itself be the greatest good fortune and the most serious step toward maturity."

GWENDOLYN RAMEY — *Academic. Girl Reserves; Chorus; Art Appreciation.*
"Power itself hath not one-half the might of gentleness."

DORIS BROHMAN — *Stenographic. Home Economics; Art Appreciation; Athletic Council; Girl Reserves; Science Club; Chorus.*
"You got it (a big diamond)! Dick's a lucky fellow."

BARBARA NICHOLSON — *Stenographic. Chorus; Red Devil Pepsters; Girls' Booster; Knitting Club; Around-the-World Club; Girl Reserves; Block "M"; Girls' College.*
"Barb" smiled her way to the top.

KENNETH STOVER — *Vocational Machine Shop. Auto Club.*
"He was ever precise in promise keeping."

DOROTHY CONES *Stenographic — "Dot". Girl Reserves; Chorus; Civic Vocational Council; Register Typist.*
"She would live to study — not study to live."

ESTEL KEEVER — *Clerical-Selling — "Butch".*
"I huff, I puff, I strut, look big and stare, and all this I can do because I dare."

ANNA STEMPLE — *Academic. Girl Reserves; Girls' Booster.*
" We prognosticate success for Anna."

LAWRENCE TURNER — *Boys' General. First Aid Club; Athletic Council; Intramural Basketball.*
"He most lives who thinks most, feels the noblest, and acts the best."

ELSIE JANE HUCK — *Academic. Around-the-World Club; Girl Reserves; Civic Vocational Council; Girls' Archery; Girls' College.*
"The most completely lost of days is that on which one has not laughed."

DONALD STUDY — *Vocational Drafting. Rifle Club; Auto Club.*
When it comes to guns or shooting, Don is "It."

CATHERINE SELL — *Clerical-Selling. Chorus; Jr. Citizens' Council.*
"Thought is deeper than all speech."

ROY HAMILTON — *Clerical-Selling. Auto Club; "M" Club; Intramural Basketball; Track; Cross Country.*
"Be silent and safe; silence never betrays you."

MAE LOU WRIGHT — *Academic. Girl Reserves; P.A.D.; Science Club; Civic Vocational Council.*
"Where there's a will there's a way."

ROBERT DEAN — *Boys' General. Skate Club.*
"Fuzzy" believes in "Nothing ventured, nothing gained."

BONNIE JEAN STOVER — *Clerical-Selling. Girls' Archery.*
"I live for those who love me."

ROYDEN PARKE — *Academic. Dramatic Society; Fencing Club; Jr. Citizens' Council; P.A.D.; Science Club; Boys' College; Boys' Psychology; Civic Vocational Council; "Well Met by Moonlight."*
"Let him bear away the palm who deserves it."

CAROLINE BURKHARDT — *Academic. Girls' Archery; Girl Reserves; Girls' College; Around-the-World Club; Orchestra; Band; Sr. Music Committee.*
"A friend, a musician — she has never failed us as either."

FRANCES GRIFFY — *Clerical-Selling — "France". Girl Reserves; Home Economics; Chorus.*
"Morton's dexterous artist of the legerdemain."

GENE PEFFLEY — *Academic. Auto Club; Art Appreciation; Archery.*
"Happy is the heart that has no cares."

CLARIBEL BATCHER — *Academic. Glee Club; Art Appreciation.*
"Be wiser than other people if you can, but do not tell them so."

LEON CHAPMAN — *Vocational Printing. Register Staff.*
"Soon to become a first class printer."

JOSEPHINE COFFIN — *Academic. 10AB Dramatic Society; Girl Reserves; Girls' Booster.*
"Jo is a girl who does anything swell; she's a wizard at math and knitting is well."

ROBERT BROWN — *Boys' General. Civic Vocational Council; Photography; Art Appreciation; Movie Operator; Fencing Club; Football Manager.*
"Bob is a hard worker and was a worthwhile football manager."

PHYLLIS CROSSE — *Girls' General. Around-the-World; Chorus; Home Economics.*
"Many friends—many beaux; she's all pep from head to toes."

RALPH RICHTER — *Academic. Fencing Club; Boys' Psychology; Boys' College.*
"Ralph should go far with his music ability and his beaming smile."

MARGARET MORGAN — *Stenographic. Knitting Club; Girl Reserves; Home Economics.*
"One thing is forever good; that one thing is success."

JOSEPH SKINNER — *Boys' General. Auto Club.*
"Nothing is more necessary to a man than a true friend."

MARTHA PILGRIM—*Stenographic. Girl Reserves; Chorus; Around-the-World Club.*
"Martha is seldom heard, but has been a worthwhile member of the class."

DUANE YODER — *Boys' General.*
"Duane is of the dark, handsome, and silent type."

VIRGINIA RINGLEY — *General. Girl Reserves; Knitting Club.*
"She wasn't with us all three years, but many found out just what a 'swell' person she is."

EVERETT AUSTERMAN — *Vocational Drafting. Aviation Club.*
"Everett's work has proved him a good draftsman for any firm."

MARY HARRELL — *Girls' General. Home Economics; Chorus; Athletic Council; Girl Reserves.*
"'Peaches' is known for her amazing vitality."

ROBERT HARDING — *Boys' General. Auto Club; Art Appreciation; Intramural Basketball Manager; Biology Club; Chorus; Choir; Fencing Club.*
"One look is enough to let you know —. He's competition for any beau!"

DOROTHY BAKER — *Clerical-Selling. Girl Reserves; Home Economics; Chorus.*
"Dot has a super personality and is bubbling over with giggles."

BERT SHIPLEY — *Academic — "Pete". Hi-Y; Boys' College; Class Night Committee; Activities Board; Science Club; Hi-Y Gospel Team.*
"Bert has his own ideas about things and they are usually good ones."

LILLIAN MAY TAYLOR — *Girls' General. Home Economics; Chorus; Girl Reserves; Around-the-World Club; Red Devil Pepsters; Activities Board; Athletic Council.*
"As merry as the day is long."

JAMES BENTLAGE — *Academic — "Ears". Boys' College; Boys' Psychology.*
"He has achieved success, lives well, laughs often, and loves much."

JENNIE GRUBBS *Girls' General. Chorus; Girl Reserves.*
"She would co-operate with anyone in anything worthy."

BLAINE GODWIN — *Clerical-Selling. Auto Club.*
"From the crown of his head to the soles of his feet, he is all mirth."

CAROLINE WILSON — *Clerical-Selling. Sketch Club.*
"The noblest mind the best contentment has."

JOSEPH ELLER — *Academic. Track.*
"And panting Time toiled after him in vain."

WANDA DYKES — *Clerical-Selling. Red Devil Pepsters; Girls' Booster; Chorus; Home Economics; Girl Reserves.*
"Her ways are ways of pleasantness."

EDWARD VALDOIS — *Vocational Machine Shop. Glee Club; Public Affairs of the Day; Aviation Club; Athletic Council.*
"'Bud's' work has proved him a fine machinist."

GERALDINE ELLISON — *Girls' General. Girl Reserves; Home Economics; Chorus.*
"'Jerry is known to all her friends as a real person."

WILLIAM MOORE — *Academic — "Bill".*
"He who is firm in will moulds the world in himself."

ROSEMARY NOLAN — *Retail Selling. Red Devil Pepsters; Chorus; Civic Vocational Council; Girls' Booster; Girl Reserves.*
"Rosemary is a pleasant, studious girl."

FRANCIS STEGALL — *Boys' General — "Bashful". Auto Club.*
"Dreams put in action grow holy."

HARRIETT STRATE — *Girls' General. Girl Reserves; Chorus.*
"Let us not be weary in well doing, for in due season we shall reap if we faint not."

JAMES ADAMS — *Boys' General. Aviation.*
"The silent are the great."

EVELYN COOK — *General. Art Appreciation; Chorus; Girl Reserves; Around-the-World Club.*
"Thy modesty's a candle to thy merit."

JOE MCBRIDE — *General Business. Fencing Club.*
"Ambition doth sometimes leave its mates behind."

EUNICE DECKER — *Stenographic — "Pumis". Home Economics; Chorus; Girl Reserves; Library; Jr. Citizens' Council; Auto Club.*
"Wisdom is better than rubies."

GENE HART — *Vocational Woodwork — "Jeep." College Club.*
"God's gift to the ladies."

EMILY HICKS — *Academic. Civic Vocational Council; Home Economics; Jr. Citizens' Council; Chorus; Archery Club.*
"Not a dull moment in school work for Emily."

LUTHER NORRIS — *Boys' General. Photoplay.*
"'Luke' with his cleverness will make anybody laugh."

GENEVA CARMICHAEL—*Girls' General. Home Economics; Art Appreciation; Rhythmers.*
"She who can master herself has a priceless gift."

BYRON MAPLE — *Vocational Drafting. Photography; Boys' Psychology.*
"We all like him, for he's a jolly good fellow."

MARTHA MOSEY — *Girls' General. Girl Reserves; Chorus; Art Appreciation; Knitting Club.*
"Martha is 'pul-lenty smart' and is a real actress."

NELSON SINEX — *Vocational Drafting — "Eddie". Aviation; Sketch Club; Auto Club.*
"He who has ambition has everything within his grasp."

FLORENCE TUCKER — *Bookkeeping — "Tootsey". Girl Reserves; Civic Vocational Council; Chorus.*
"Thoughts too deep to be expressed, and too strong to be suppressed."

ELMER DEISER — *Academic. P.A.D.; Boys' Psychology; Intramural Basketball; Dancing Club; Auto Club; Pierian Staff.*
"He that refraineth his lip is wise."

VIRGINIA TAYLOR — *Girls' General.*
"It is faith in something and enthusiasm for something that makes life worth living."

FRANCES MAYER — *Academic. Girl Reserves; Knitting Club.*
"Frances is studious and quiet."

ROBERT E. BOLDREY — *Academic. Fencing Club; Rifle Club; Boys' Psychology; Boys' College; Art Appreciation; Chorus; Choir; Jr. Citizens' Council.*
"In many things Bob does excel; he's not only serious but merry as well."

PAULINE BURKHARDT — *Clerical-Selling. Girl Reserves; Home Economics; Red Devil Pepsters; Around-the-World Club; First Aid Club.*
"Fits our conception of 'cute' to a 'T'."

ARTHUR SCHULTZ — *General Shop. Auto Club.*
"What a man wills to do, he will do."

MILDRED CATT — *Girls' General. Civic Vocational Council; Art Appreciation; Home Economics; Around-the-World Club; Chorus.*
"I can't help flirting, but I mean well."

CHARLES MANNING — *Clerical-Selling — "Chuck". "M" Club; Athletic Council; Intramural Basketball.*
"No thing is put before honor."

GLADYS SANDLIN — *Clerical-Selling. Knitting Club; Girl Reserves.*
"Gladys always minds her own business."

CHARLES THOMAS — *Vocational Drafting. Intramural Basketball; First Aid Club.*
"Charlie is always full of smiles and is always 'up' on all sports."

JEANNE LONG — *Clerical-Selling. Chorus; Girl Reserves; Home Economics.*
"Things around Jeanne will never be slow."

JOSEPH BURKHARDT — *Machine Shop.*
"Joe frequently missed school to indulge in his favorite sport — hunting."

CLARICE LUCAS — *Stenographic. Activities Board.*
"Her air, her manners, all who saw admired."

ROSCOE BROADDUS — *Boys' General. Carver Du Bois; Activities Board; P.A.D.; Quill; Chorus.*
"The world is my country, and to do good, my religion."

DOVE ANNA METZGAR—*Clerical-Selling. Chorus; Girl Reserves; Home Economics; Art Appreciation.*
"Her bright smile haunts us still."

JOSEPH ROBINSON — *Boys' General. Carver Du Bois; Senior Social Committee.*
"Speak fitly or be silent wisely."

MARJORIE ROEMER — *Bookkeeping. Chorus; Art Appreciation; Civic Vocational Council; Home Economics; Girl Reserves; Girls' College.*
"Who hath not paused while Beauty's pensive eye
Asked from his heart the homage of a sigh."

DOROTHY STEEN — *Academic. Girl Reserves; Hockey; First Aid Club; College Club; Auto Club; Archery.*
"In quietness and confidence lies strength."

FRANCIS TIEMAN — *Boys' General. Auto Club.*
"Have a good time today; you may not be alive tomorrow."

MARTHA HAUSTETTER — *Academic. Girl Reserves; Knitting Club; Chorus; Civic Vocational Council; Activities Board; Home Economics; Library.*
"A charming girl to have around;
For great success she's surely bound."

ROCCO NUFRIO — *Vocational.*
"Knutte Rockney, Jr., is a willing chap of real good nature."

DELORES PHELPS — *Clerical-Selling. Knitting Club; Girl Reserves; Chorus; Art Appreciation.*
"Her pleasing personality won her many friends."

ROBERT FETZER — *Vocational Machine Shop. Auto Club.*
"Who keeps well in obscurity, may find fame."

RUTH SOPER — *Academic. Civic Vocational Council.*
"If you want a thing well done, do it yourself."

DON FITZGIBBONS — *Clerical-Selling. Art Appreciation.*
"A friendly spirit he displays to everyone."

MARY CATHERINE PARSHALL — *Girls' General. Chorus; Choir; Glee Club; Athletic Council.*
"Health and intellect are the two blessings of life."

MALCOLM PADDOCK — *Boys' General. Intramural Basketball; Baseball Champion '37-'38.*
"Mac" is a good looking, quiet fellow who will get places.

MAXINE KINDER — *Academic. Girl Reserves; Art Appreciation; Archery; Knitting Club; Home Economics.*
" 'Maxie' is a friend, faithful and true."

WALTER BREWSTER — *General Shop. Fencing; Art Appreciation.*
" 'Skeets' has ability and genuine pluck,
We wish him always the best of luck."

ROSE MARIE NORUNGOLO — *General. Art Appreciation; Civic Vocational Council; Girl Reserves; Chorus.*
"What damage dark eyes can do!"

MARVIN ROTHERT — *Boys' General. Auto Club.*
"A true sportsman who really backed his team."

JANET ROBY — *Clerical-Selling. Chorus; Girl Reserves; Home Economics.*
"Why couldn't we all have black, curly hair?"

GEANELL CRAWFORD — *Girls' General. Chorus; Girl Reserves; Home Economics.*
"Lively, peppy, gay — that's Geanell."

ORVILLE GILLILAND — *Vocational Wood Work. Boys' College.*
"A pound of pluck is worth a ton of luck."

LOIS ELLIS — *Stenographic. Around-the-World Club; Home Economics.*
"Soft of voice, courteous of manner."

CLAY MENZE — *Clerical-Selling. Auto Club; Intramural Basketball.*
"A true friend to those fortunate enough to know him."

MARTHA BULLERDICK — *Stenographic. Girl Reserves; Home Economics; Art Appreciation.*
"Martha liked Morton, but her heart was elsewhere."

BOB BRAUN — *Academic.*
"He who would climb the ladder must begin at the bottom."

LUCILLE MATSON — *Clerical-Selling. Girl Reserves; Knitting Club; Home Economics; Art Appreciation.*
"A steady worker — sure to reach her goal."

WALTER FESSLER — *Vocational Wood Work. Rifle Club.*
"Without a worry or a care."

MARGARET SHARKITT — *Stenographic. Girl Reserves; First Aid Club; Auto Club; Girls' College; Quill; Knitting Club.*
"One thing is forever good; that one thing is success."

STARLING KUTCHE — *Boys' General. Intramural Basketball.*
"Man was made to do good deeds."

MELVA RANEY — *Academic. Girl Reserves; Chorus; Glee Club; Choir.*
"Melva takes life with an easy swing,
Content with whatever it may bring."

PHILIP MICHAEL — *Vocational Wood Work. Sr. Nominating Committee.*
"The rule of my life is to make business a pleasure."

MARY MARGARET MILLER — *Bookkeeping. Girl Reserves; Girls' Archery.*
"Live your life easily; then it will be long."

LAWRENCE PERKINS — *Boys' General. Carver Du Bois; Art Appreciation; Track.*
"He is wise who looks ahead."

EZEL LUNDY — *Girls' General. Girl Reserves; Home Economics; Chorus; Art Appreciation.*
"Do something for somebody, and give God the glory."

GLADYS LAIR — *Academic. Girl Reserves; Home Economics; Archery; Knitting Club.*
"Gladys has a very winsome air; charm attends her everywhere."

WILBUR RINGLEY — *General Shop. Auto Club.*
"Young fellows will be young fellows."

MARIE GILLILAND — *Clerical-Selling. Girl Reserves; Home Economics; Chorus.*
"Happy am I; from care I'm free! Why aren't they all contented like me?"

EARL MATSON — *Boys' General. Art Appreciation.*
"He looks innocent — but you never can tell."

RUTH HAPNER — *Clerical-Selling. Girl Reserves; Home Economics; Chorus.*
"An inability to stay quiet is one of the most conspicuous failings of mankind. Ruth has not that failing."

THOMAS HART — *Boys' General. Aviation Club.*
"We have been friends in sunshine and in shade."

REBA MARIE GEETING — *Girls' General. Art Appreciation; Chorus; Girl Reserves.*
"Silence is the best ornament of women."

HOWARD MOORE — *Clerical-Selling. Art Appreciation.*
"A mother's joy, a father's pride; in other words, a smart guy."

LOIS FRAUMAN — *Clerical-Selling. Girl Reserves; Chorus; Home Economics.*
"Quiet power accomplishes what force cannot."

ERMAL HUDDLESON — *Vocational Printing.*
"As carefree as the wind."

JUNE JOHNSON — *Girls' General. Girl Reserves; First Aid; Home Economics; Around-the-World.*
"June makes friends, and what's more, she keeps them."

EARL S. PATRICK — *Boys' General. Photography Club.*
"'Doc' always manages to have a good time."

COLLETTA WEISS — *Stenographic. Girl Reserves; Knitting Club; Jr. Citizens' Council; First Aid; Hockey Team.*
"I have loved my friends as I do my virtue."

CHESTER DART — *Vocational Printing. Auto Club.*
"With his ability and his interest in printing, Chester will go a long way."

MIRIAM HUNT — *Girls' General. Art Appreciation; Chorus; Civic Vocational; Home Economics.*
"Mirian is 100 per cent pep!"

KENT STEENROD — *Boys' General. Aviation.*
"Will stands for reason."

ALICE ROSE FINE — *Academic. Chorus; College Club; Girl Reserves; First Aid Club; Civic Vocational Council; Around-the-World Club.*
"Truth is always a sure means to success."

ALFRED DE LAURO — *Vocational Machine Shop.*
"He'll get by with a twinkle in his eye."

BETTY TIBBOT — *Girls' General. Girl Reserves; Chorus.*
"It is work which gives true beauty and flavor to life."

DONALD CLARK — *Academic. Intramural Basketball.*
"A thing well done is twice done."

MARY FRANCES DUFFILL—*Clerical-Selling. Girl Reserves; Girls' Archery; Science Club.*
"Peppy—lovable—curly haired Mary Frances!"

HOWARD AMMERMAN — *Clerical-Selling. Auto Club; Baseball '38.*
"Howard is a real authority on big league baseball.

ELLEN SHAFER — *Stenographic. Chorus; Girl Reserves; Auto Club.*
"Ellen's weakness was sundaes after school."

ELZA MILNER — *Academic. Chorus; Glee Club.*
"If a friend is a person with whom one may be sincere, then Elza is our friend."

GLENNA DONER — *Girls' General. Girl Reserves; Home Economics; Chorus.*
"Glenna's cooking will make her a big success someday."

CHARLES MILLER — *Clerical-Selling. Intramural Basketball.*
"Although usually quiet, Charlie knew how to enjoy himself."

DENA SUE JOHNSON — *Girls' General. Girl Reserves; Chorus; Art Appreciation.*
"Be sure you are right, then go ahead."

JACK MYERS — *Mechanical Drawing.*
"It is good to live and learn."

GEORGIA KENNEDY — *Academic. Girl Reserves; Chorus; Art Appreciation.*
"There is no beautifier of complexion, of form, or of behavior, like the wish to scatter joy around us."

ELDWYN JELLY — *Vocational Machine Shop.*
"Why waste your time being serious!"

JACK POLLOCK — *Boys' General. Auto Club.*
"The work proves the workman."

MARY JANE MOORE — *Girls' General. Girls' Archery; Girl Reserves; Home Economics.*
"Her purpose is what gives her life a meaning."

HAROLD CORNELIUS — *Academic — "Corky". First Aid Club; Aviation.*
"Count each failure, experience; next time make it success."

GEORGELLA ARMSTRONG — *Girls' General. Art Appreciation; Girls' Archery.*
"Often seen but seldom heard."

RICHARD TERWILLIGER — *Vocational Drafting. Activities Board; Intramural Basketball.*
"Ladies prefer blondes."

EVA MAIDEN — *Stenographic. Chorus; Home Economics; Auto Club; Archery.*
"A friend more divine than all divinities."

MALCOLM HARVEY — *Bookkeeping. Auto Club.*
"Give me today and take tomorrow."

ZIPPORAH FLOYD — *Girls' General. Girl Reserves; Chorus; Art Appreciation; Choir.*
"The highest culture is to speak no ill."

ROBERT N. WOODWARD — *Academic. Art Appreciation; Sr. Com.; Around-the-World Club; Civic Vocational Council; Dramatic Society.*
"'Wimpy' has common sense, and also a desire for a good time."

ANITA CRIST — *Academic. Girl Reserves.*
"Happiness belongs to those who are content."

ALVADORE BANE — *Vocational Drafting. Fencing Club.*
"'Bouncer' runs true to the saying, 'Wise men take care of themselves'."

ELIZABETH MCGILL — *Clerical-Selling. Girl Reserves; Art Appreciation.*
"For what care I except for sociability."

HAROLD LAMAR — *Boys' General. Science Club; Around-the-World Club; Photoplay; Photography.*
"Harold is all there when the bell rings."

MARLAND WILSON — *Vocational Machine Shop. Boys' Archery; Photography.*
"Our aim should not be to excell another, but to rise to the highest there is in us."

TRACY CLARK — *Academic.*
"Life is a comedy."

JOE BOWYER — *Boy's General.*
"There is no wisdom like frankness."

HARTENSE HARLIN — *Academic. Carver Du Bois; Intramural Basketball.*
"Play hard when you play, but when you work, don't play at all."

CARL CROCKER — *General. Sketch Club.*
"Carl can do a 'swell' job of explaining anything by drawing a cartoon."

LAWRENCE HARRIS — *General Shop. "M" Club; Athletic Council; Basketball* '38-'39.
"Six feet five and full of fun, 'Legs' is liked by everyone."

VLON IRVIN — *Vocational Drafting. Fencing Club; Intramural Basketball.*
"Let your life be like a snow flake—leave a mark but not a stain."

HARRY PENLAND — *General. Photography.*
"Harry likes nothing better than a good time, and he usually has one, too."

IRVIN HART — *Academic. Intramural Basketball.*
"Irvin can be counted upon to make a class interesting!"

TO THE SENIORS

What senior's heart is there that at the knell
To Study's reign, yclad in doom and fear,
Feels not great joy at Freedom's temple near,
In whose great house all seniors soon shall dwell;
Or who, remembering the cloistered cell,
Wherein we've labored, studied, year 'pon year,
Needs not restrain to hold the heavy tear
That tries of vain desires and dreams to tell?
And yet, though simple it appears to be
To drift apart, to break the bonds we've made
These twelve years passed, I'll not be one to know
No qualms, — nor yet be last the old to flee.
Yes, change; tho' stars and Time cannot be stayed,
Fond memories remain forever so.

Theodore L. Green.

UNDERCLASSMEN

12B

11A

11B

10A

10B

Underclassmen 1939

ATHLETICS

FOOTBALL

Morton entered its 1938 football schedule with but four lettermen in the line-up. Of the nine games the team played, they won two and lost seven. At one time, the Red Devils played four games in succession on foreign soil and under the arc lights, the latter a handicap for any team not used to such playing conditions.

Morton opened against Knightstown this year and was beaten 6-0. It was labeled inexperience for the junior line that started the game.

Morton then beat Connersville here by the score of 13-6, Wendell Harger scoring the winning touchdowns in the last quarter.

Tech came here on September 23 and beat the Red Devils 18-0. The score does not tell the tale, for Morton, fighting hard, tired in the closing minutes, and Tech scored twice, to run up the score.

Morton then journeyed to Newcastle to meet the undefeated Trojans, and was badly beaten 36-13. The Newcastle backfield was the best we have seen this year. However, Morton was the first team to cross the Trojan goal line.

The next Friday night, the Red Devils journeyed to Anderson to meet the Indians. Here our gridders let down completely and were trounced 34-6.

The dangerous Muncie Bearcats were next on the schedule. Morton was beaten 19-0, and, through an injury, lost the services of "Ozzie" Logan for the rest of the season.

On October 21, the Red Devils made their last trip, traveling to Noblesville for their fourth straight night game. They were beaten 13-6 by an encouraged band of Miller men in a second-half rally.

Morton was seen on their home field for the first time in a month on October 26, and they came through with a second half rally to beat Plainfield 13-7.

They concluded the season here with Homecoming festivities against Anderson. They were defeated 19-0 by the powerful Indian eleven but went down fighting until the end.

As a tribute to our coach, we should like to say that win, lose, or draw, Dick Tiernan always sent his boys in to play the game hard and to play it "fair and square."

THE TEAM

FOOTBALL SQUAD

SELDON ALBANO

As "Skippy," he was known by the footballers. "Red" will be the triple threat back for the Red Devils next year.

BILL HART

Bill's physical appearance did not foretell his ability as a gridder. He was the "Davey O'Brien" of the Morton team, small in build but mighty in ability.

BOB HOYT

Bob played end and fit the position because of his amazing speed. He was just the one to send long on the pass plays because he was the fastest player on the Red Devils.

BOB STOLLE

Bob was the object of ribbing by all his team mates because he was the slowest man afoot, but this proved to be an asset when he played in the center of the line.

JOHN LOGAN

"Ozzie" had only 160 pounds to carry into the line, but he made it count. He could squirm, dodge, and fake well enough that opponents found it hard to pull him down. Johnny will be hard to replace next year.

CLAYTON BARTEL

A stocky portion of dynamite, Clayton was a consistent performer in the backfield with his block and plunging. Woe unto the fellow who had to meet his smashing tackles!

JIM DWYER

Jimmy was elected honorary captain. He had the old injury jinx catch him early in the season, but came back strong and proved that he was the backbone of Morton's defense. It seemed that the mighty little giant was in on every play from his position as line backer.

LAWRENCE HARRIS

"Legs" was the star pass snatcher for the team this year. His towering six feet four made him an excellent target for the passer. He had his own record of four successive catches in the Muncie game.

LEGRANDE TERRY

"Sonny" was a hard driving end on this year's eleven. He was one of those "dyed in the wool" football players, putting forth all his effort in practice and games all the time.

KENNY MILLS

Kenny was a junior tackle who could take the knocks of the game like a veteran. He was on the bottom every time he had the chance to spill a play.

JIM MARSIO

2016984

Here was one scrappy guard who was a reliable replacement when the center of the line was weary. James liked to pull out and run the interference for the ball carriers.

DICK CARNES

This was Dick's first year on the varsity eleven. He had the ability to throw passes and give the fans many thrills with his spectacular pass receiving.

WENDELL HARGER

Wendell played tackle this year with plenty of pep and fight. He was down many times, but they couldn't keep him out of the game. Watch Wendell go next year.

DWIGHT SCHILDKNECHT

The boy who played with his jersey sleeves rolled up was Dwight "Red" Schildknecht. With his peppy chatter, he was a continuous scrapper.

MYRON DAVENPORT

"Junior" was the bulwark of the Red Devil line with his damaging 200 pounds contantly menacing the foes. Myron played three years for Morton and showed his love for the sport by playing forty-eight minutes in many games.

RUSSELL COULTER

No one heard much from "Russ." He was a quiet, serious boy who took things as they came. He played end and was always begging to get his hands on a long forward.

CHARLES GIVENS

"Charlie" was one of our tough junior tackles. He played consistently good football and was a deadly tackler. The opponents saw to it that they did not run his way.

EARL WHITTERBY

Earl ("Chunk") was converted from a back to a guard because he seemed to want to be in on every tackle. At his new position, Earl played even better football.

DICK HOCKETT

Dick played outstanding football in the last few games and is to be on next year year. Hockett is a plunging back that likes to buck the line with his knees high and head down.

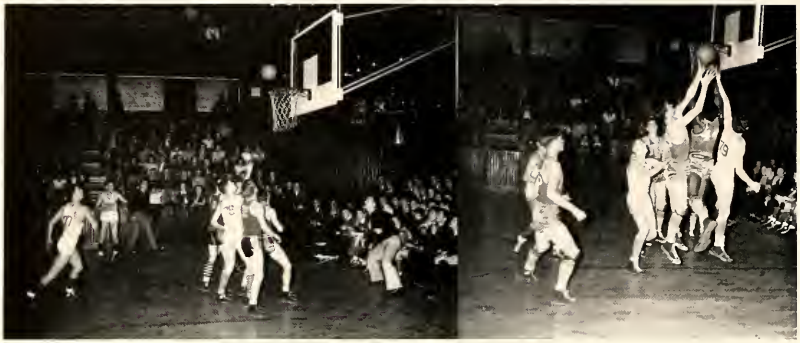

BASKETBALL

The Morton Red Devils had a successful year, winning fourteen games and losing six. They placed second in the North Central Conference for the second straight year. This year they had the fine record of beating the state champions, Frankfort, on the Coliseum floor, and Kokomo, the North Central champs. They avenged the defeat by Hagerstown at the local sectional, and swept over the Centerville Bulldogs in the finals.

At the Regional they were beaten by Burris, one of the four finalists at the Butler fieldhouse, 45-30.

It stands as a tribute to "Ebbie" that the name of Morton ranks among the leaders of the state in basketball achievements and sportsmanship.

BASKETBALL SCHEDULE

Morton	30:	Liberty	21
Morton	31:	Rushville	21
Morton	28:	Lafayette	25
Morton	24:	Muncie	27
Morton	31:	Winchester	25
Morton	28:	Newcastle	27
Morton	30:	Connersville	23
Morton	41:	Hartford City	20
Morton	30:	Technical	18
Morton	22:	Anderson	23
Morton	37:	Marion	31
Morton	27:	Hagerstown	34
Morton	32:	Logansport	36
Morton	38:	Newcastle	31
Morton	27:	Kokomo	23
Morton	31:	Frankfort	27
Morton	24:	Greenfield	18
Morton	24:	Greensburg	28
Morton	20:	Ft. Wayne	29
Morton	36:	Connersville	22

SECTIONAL

Morton	36:	Webster	9
Morton	34:	Milton	14
Morton	31:	Hagerstown	18
Morton	36:	Centerville	29

REGIONAL

Morton	30:	Burris	45

THE TEAM

BASKETBALL SQUAD

CARL KETTLER

Carl Kettler was the lanky forward who liked to stand over on the side and hit long shots. He was considered by many the best shot on the team and won several games with his deadly shooting.

DICK CARNES

Carnes was Morton's "ball hawk" and scrappy forward. This was his second year on the varsity. He played regular both years. Dick's specialty was the one-handed toss from around the free throw line.

TY BERRY

Berry was Morton's defensive star. When the opponents had a star that had to be held down, Ty was given the assignment. He was the most consistent performer "Ebie" could find to play in the back court.

JOHNNY LOGAN

Logan played all three of his high school years on the varsity basketball team. This year was his banner year, leading the Red Devils constantly to victory. "Ozzie" was capable of playing all positions and rugged enough to play the whole game at top speed.

LAWRENCE HARRIS

Harris (or "Legs") topped the mark at 6 ft. 5 in. Some said he needed oxygen to keep him going, but Lawrence showed he was really an important cog in the Red Devil machine. He earned two letters for playing basketball for Morton.

CLAYTON BARTEL

This stocky little shotmaker was fast and aggressive, besides having a good basket eye. Clayton was a substitute, but he played like a regular when in the ball game. As a forward, he lacked height, but made up for that shortcoming with his scrappy playing.

DICK LAND

Here's a boy who rose from the ranks to find his place on Morton's 1938-39 basketball team. A six-footer, Dick went from the "C" team to the "B", and on up to the "A" squad in his senior year, playing as an alternate guard on our North Central runner-ups.

JIM ELLEMAN

Jim entered Morton from Dayton, Ohio, where he starred on his junior high basketball team. In Morton, he succeeded in making the "A" squad in his senior year, and, although he was not a member of the starting five, he soon proved to be a handy person to have around.

JOHN SCOTT

A member of Morton's "A" squad for two successive years, John was one of the fanciest dribblers ever to appear on the local hardwood. His drive was exceptional, and his one-handed tosses from underneath were virtually impossible to stop. He was in the starting line-up the most of the time at either guard or forward spot.

TRACK

Morton's track season last year was marked by eight boys' appearance at the final meet in Indianapolis. Bob Mendenhall, LeGrande Terry, John Scott, Vernon Erk, Billy Hart, Bob Benton, Bob Burton, and Howard Ketring were the boys that represented Morton. They defeated Rushville, 44-33, in the sectional, which victory gave them the right to compete in the state meet.

This year's track squad is short on experience. Bob Mendenhall, Roy Hamilton and Russell Coulter are the three returning lettermen. Tiernan pins his further hopes on Bob Hoyt in the dashes, Givens for the shot put, Harger, Armacost, and Clark on the relay team, and Roy Hamilton in the distance runs.

TRACK SCHEDULE, 1939

April 12	At Anderson	Lost 80-39	May 3	Knightstown-Winchester	Won 78-27-13
19	At Newcastle	Lost 63-56	5	At Lafayette (Big 10)	6th place
22	Batesville	Won 82-37	8	At Newcastle	Won 62-57
28	Liberty	Won 73-26	13	At Rushville (Sectional)	Won
29	At Kokomo Relays	No Points	20	At Technical (State)	

TRACK MEETS 1938

Triangular
Morton, 70 — Newcastle, 40 — Pendleton, 30

Dual
Muncie, 79½ — Morton, 37½

Dual
Knightstown, 56½ — Morton, 52½

Dual
Anderson, 81 — Morton, 36

Triangular
Morton, 66½ — Liberty, 26½ — College Corner, 16½

Kokomo Conference Meet
Morton placed seventh

Sectional at Rushville
Morton, 44 — Rushville, 33

State Meet
Did not place.

BASEBALL

The Morton baseball team was again successful in the spring of '38. They were beaten but three times in sixteen games. Such stars as Rollf, DeFederico, Jones, and Clark are missing from this year's team. There are three returning lettermen: Ty Berry and Logan, pitchers, and Jack O'Maley, an infielder. Coach Sponsler is building his team on juniors, his complete infield being made up of Leavell, Albano, O'Maley, and Duckworth, boys who will be back next year. The catching duties are handled by Charles Manning and Clay Menze. Ty Berry will be Sponsler's ace pitcher again this year, and will be backed by Kaueper and Runnels. This year's outfield will be made up of Jackie Baumgardner, Robert Wilson, and Jack O'Maley. Bob Martin will be ready for relief duty.

BASEBALL SCHEDULE 1939

April	14	Spiceland		5	Batesville
	17	Boston		10	Pendleton
	20	Hartford City		12	Technical
	21	Edon H. S.		16	Batesville
	24	Boston.		18	Hartford City
	26	Liberty		19	Pendleton
	29	Pendleton		23	Knightstown
				25	Technical
May	2	Knightstown		27	Lafayette
	3	Spiceland		31	Muncie
	4	Liberty	June	3	Muncie

BASEBALL "38"

Morton	11;	Greensfork	2	Morton	10;	Knightstown	3
Morton	12;	Whitewater	3	Morton	12;	Spiceland	6
Morton	9;	Boston	1	Morton	4;	Liberty	7
Morton	4;	Greensfork	0	Morton	5;	Pendleton	7
Morton	16;	Shelbyville	1	Morton	1;	Technical	3
Morton	16;	Spiceland	6	Morton	25;	Knightstown	7
Morton	4;	Pendleton	0	Morton	3;	McGuffey	0

GOLF

The team last year placed fourth in the state meet, leading the field with but six holes to play when a thunder storm turned the course into a mild swamp. Morton's chances this year again are promising with three lettermen returning this spring. Clayton Bartel, who has played for two years, will be No. 1 man again. Lawrence Harris and Allen Coulter are other lettermen. The fourth position is wide open with Bill Cordell, Dick Cummins, Leo Burch, and Dick Land, the leading contenders.

GOLF SCHEDULE 1939

April	25	Earlham	Here
	26	Connersville	Here
	27	Hamilton Catholic	
	29	Technical - Marion - Kokomo	
May	1	Muncie	There
	2	Newcastle	Here
	5	Batesville	Here
	6	Technical - Marion - Kokomo	
	8	Muncie	Here
	10	Connersville	There
	11	Hamilton Catholic	There
	13	Technical - Marion - Kokomo	
	16	Batesville	There
	18	Newcastle	There
	20	State Tourney	Indianapolis
	26	Hamilton Tourney	There
	27	Technical - Marion - Kokomo	

TENNIS

Tennis became a major sport last year. Mr. Eberhart took over the coaching and had a successful season, winning eleven and losing four matches. The team this year had two returning lettermen in Dick Carnes and James Elleman. John Scott is an aspirant for this year's team, having won the boys' championship this last fall. Jim Daggy, Bob Routh, Bob Costello, and John Galloway are other prospects for this year's team.

TENNIS SCHEDULE 1939

April	18	Eaton	Here		6	Marion	Here
	20	Connersville	There		9	Eaton	There
	21	Winchester	There		11	Technical	There
	22	Marion	There		16	Winchester	Here
	27	Burris	There		18	Newcastle	There
May		Newcastle	Here		22	Muncie	Here
	4	Connersville	Here		25	Burris	Here
	5	Muncie	There		27	Muncie Tournament	

INTRAMURAL

This year there were 21 intramural teams with a total of 213 boys participating and 202 games played. There were 24 teams entered in the championship tournament. Mr. Tiernan was the faculty member in charge of all games.

McNaughton's team of the Intramural league shaded the Rivir quintet 29-27, in the final game of the championship tourney play.

Bradbury opened the game with a long shot from the side, to give Rivir the lead. Then Miller made a long one from the center, to tie the score 2-2. Menze, from a set play, scored from underneath; Miller hit again from center, and Paddock scored from underneath, to start Mac on the winning trail. The Rivirs were 6 points behind at the end of the first quarter, with the score 8-2.

Unable to stop a volley of shots by Clark, Mac's lead was somewhat narrowed in the second quarter, but they were able to maintain a 14-11 lead as the first half ended.

Coming from behind, the Rivirs, led by Bradbury and J. Brown with a fielder apiece, held a 1 point margin over Mac, before Menze tied the score at 15-15 with a charity toss. Curry, with a free throw, untied the score again before Miller added a long one from the side, to give Mac the lead again by 1 point. Chris, in the last few minutes of the third quarter, made a long hook shot from well out on the floor, to give Rivir an 18-17 lead as the third quarter ended.

In the last seven seconds of play Martin took his time on a long one and made it as the whistle sounded ending the game, with Mac winning, 29-27.

The referees were Tiernan and Hitchcock.

The Champions were a strong offensive team, scoring on the average of over 30 points a game. Charlie Miller and Malcolm Paddock played the forwards, and Clay Menze was in the field all by himself at the pivot position. Charles Manning and Robert Martin took care of the defensive duties. Martin was regarded the most valuable man in the intramural league.

ALL-INTRAMURAL TEAM

FIRST TEAM

Bradbury — *Forward*
Niewoehner — *Forward*
Dully — *Forward*
Terwilliger — *Center*
Menze — *Center*
Martin — *Guard*
Stiens — *Guard*
Irwin — *Guard*

HONORABLE MENTION

Thornburg
Coulter
Walton
Manning

ACTIVITIES

GIRL RESERVE CABINET

MISS BURBANCK
MISS FOSSEN-KEMPER
Sponsors

JEAN BLOSSOM
President

DOLORES SCOTT
Vice-President

MARIELLEN NUSBAUM
Secretary

DRAMATIC SOCIETY

MISS FINFROCK
Sponsor

SHIRLEY CORRIGAN
President

EMMETT STEGALL
Vice-President

SUSAN KEACH
Secretary

SKETCH CLUB

MISS BIDGOOD
Sponsor

FENCING CLUB

MR. HOLLETT
Sponsor

EMMETT STEGALL
President

EARL DAGGY
Vice-President

LEE MARKELL
Secretary

ATHLETIC COUNCIL

MR. LYBOULT
Sponsor

MARTH SMITH
President

PAUL BYMASTER
Vice-President

BOB SELBY
Secretary

BOYS' ARCHERY CLUB

MR. MOE
Sponsor

ART APPRECIATION
Tuesday

MISS BIDGOOD
Sponsor

PUBLIC AFFAIRS OF THE DAY

MR. STANTON
Sponsor

SCIENCE CLUB

MISS LOTT
Sponsor

FRED ROE
President

ROYDEN PARKE
Vice-President

MARY FRANCES DUFFILL
Secretary

SENIOR HI-Y

MR. MCNAUGHTON
Sponsor

EMMETT STEGALL
President

BOB HAAS
Vice-President

WILLARD SCANTLAND
Secretary

FRESHMAN HI-Y

MR. TIERNAN
Sponsor

BILL MAGRUDER
President

FORREST THISTLETHWAITE
Vice-President

BOB O'MALEY
Secretary

BOYS' BOOSTER CLUB

MR. SPONSLER
Sponsor

TED DUNING
President

JOHN SCOTT
Vice-President

DICK CARNES
Secretary

QUILL

MISS REIFEL
Sponsor

EMILY SQUIRES
President

BOB WEICHMAN
Vice-President

SUSAN KEACH
Secretary

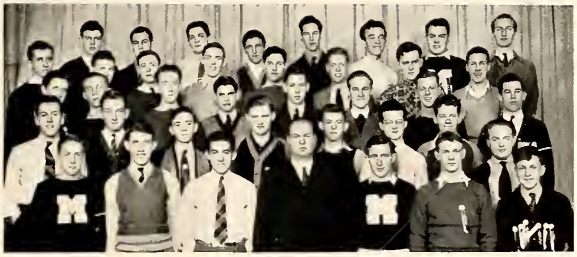

BOYS' COLLEGE CLUB

MR. CHASE
Sponsor

JOHN SCOTT
President

DICK CARNES
Vice-President

JIM HARRINGTON
Secretary

ACTIVITIES BOARD

MISS ERDAHL
Sponsor

JO ELLEN RODEFELD
Chairman

RALPH HENRY
Assistant Chairman

HOME ECONOMICS CLUB I

MISS LUCKEY
Sponsor

DOLORES SCOTT
President

LILLIAN AUBIN
Vice-President

WINIFRED HARRIS
Secretary

HOME ECONOMICS CLUB II

MISS LUCKEY
Sponsor

RUBY SEED
President

JEAN CHAMNESS
Vice-President

DORIS STEELE
Secretary

BOYS' PSYCHOLOGY CLUB

MR. SEIDER
Sponsor
LEGRANDE TERRY
President
FRANK TAYLOR
TED DUNING
Vice-Presidents
JOHN GALLOWAY
Secretary

JUNIOR CITIZENS' COUNCIL

MR. BECHTOLD
Sponsor
JIM ELLEMAN
President
MARGARET THOMPSON
Vice-President
CLAYTON BARTEL
Secretary

CIVIC VOCATIONAL COUNCIL

MR. STANTON
Sponsor
BOB MILLER
President
VIOLET ADKINS
Vice-President
LOIS HIRSCHFIELD
Secretary

AROUND THE WORLD CLUB

MISS SUTTON
Sponsor
WARREN PERRY
President
CHARLES MINOR
Vice-President
GERRY DEUKER
Secretary

GIRLS' BOOSTER CLUB

MISS HUBER
Sponsor

BARBARA HAGIE
President

EMILY SQUIRES
Vice-President

MONNA JEANNE ROLLF
Secretary

RED DEVIL PEPSTERS

MISS HUBER
Sponsor

VIRGINIA EGGEMEYER
President

SALLY LAND
Vice-President

EVELYN JOHNSON
Secretary

GIRLS' COLLEGE CLUB

MISS REIFEL
Sponsor

MARIELLEN NUSBAUM
President

LOIS HIRSCHFIELD
Vice-President

WINIFRED HARRIS
Secretary

GIRLS' ARCHERY CLUB

MISS HUBER
Sponsor

BOYS' AVIATION CLUB 10th Grade

MR. RIVIR
Sponsor

BUD CLARK
President

EMERSON JENKINS
Vice-President

BOB WILLIAMS
Secretary

BOYS' AVIATION CLUB

MR. RIVIR
Sponsor

HOWARD QUIGLEY
President

RUSSELL BRUMLEY
Vice-President

TED TELCHER
Secretary

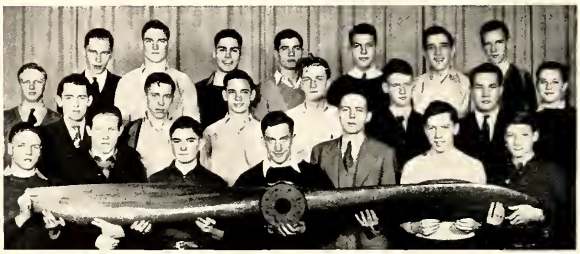

CARVER DUBOIS CLUB

MR. BECHTOLD
Sponsor

DON RICHARDSON
President

JOE ROBINSON
Vice-President

ROSCOE BROADDUS
Secretary

BOYS' PHOTO-PLAY CLUB

MISS SHOEMAKER
Sponsor

CHARLES MINOR
President

CHARLES DOOLEY
Vice-President

BOB STOLLE
Secretary

ART APPRECIATION
Monday

MISS BIDGOOD
Sponsor

PHOTOGRAPHY CLUB

MISS FORNSHELL
Sponsor
BYRON MAPLE
President
FRED ROE
Vice-President
BETTY HOFF
Secretary

RIFLE CLUB

MR. TREASURE
Sponsor
ALVIN HAGEL
President
KEITH HAMILTON
Vice-President
BILL WILLIAMS
Secretary

DANCING CLUB

MISS ERDAHL
Sponsor

BAND

MR. GRAHAM
Sponsor

DON DENNY
HARRY NICKELSON
Librarians

ORCHESTRA

MR. GRAHAM
Sponsor

LEE MARKELL
Librarian

CHOIR

MISS DICKMAN
Sponsor

BOB ALLEN
President

RUTHANNA DAVIS
Vice-President

JACKIE SANDLIN
Secretary

ALBUM

HONORS and AWARDS

OF THE CLASS OF 1938

Service Awards

Charles Feeger
Bette Lines
William Camp
Dorothy Myers
Howard Wentling
Susan Carr
Wendell Overman
Lois Fuller
Frank Weirich
Jane Hewitt
Marshall Carter
Melissa Hibberd
King Chalfant
William Jones
Rose Johnson
Eddie De Federico
Joseph Longstreth
Marilyn Miller
Morton McConnell
Jane Turner

100 Hours of A's

Susan Carr
King Chalfant
Eleanor Dilks
Carl Durkel
Joseph Longstreth
Wendell Overman

Earlham Merit Scholarships

Eileen Balfe
Jane Turner

U. S. History Medal (D. A. R.)

John Burton

Girls' General Medal (*Tri Kappa*)

Elizabeth Ooyevaar

Latin Medal (*Collegiate Club*)

Eileen Balfe

Gettysburg Address

Vic Miller

D. A. R. Citizenship

Susan Carr

Essay Contest on Tuberculosis

Alice Woodson

Masonic Glee Club Medal (*Vocal Music*)

Mary Ryle

Hicks Medal (*Instrumental Music*)

Richard Barth

Altrusa Medal (*Art*)

Eugene Clark

Kiwanis Mental Attitude in Athletics

Eugene Wickett

Rotary Scholarship

Joe Longstreth

Alternates
Wendell Overman
Morton McConnell

Business and Professional Women's Loan Scholarship

Elizabeth Rockhill

Altrusa Club Scholarship

Theda Fritz

Earlham Scholarships

King Chalfant
Eleanor Dilks

Honor Roll

King Chalfant
Wendell Overman
Joe Longstreth
Eleanor Dilks
Susan Carr
Jane Turner
Esther Coffin
Charlotte Drewko
Eileen Balfe
John North
Marianna Wright
Mary Margaret King
Gwendolyn Rankin
Jewell Baker
Rose Johnson
Eloise Stump
Ruth Ellen Bailey
David Thayer
Miriam Martin
John Rourke
John Evans
Esther Grose
Carl Durkel
Juanita Weiss
Marciel Crull
Natalie Carr
Hazel Smith
Marie Whaley
Vernon Erk
John Williams
Robert Wood
Jane Hewitt
Margaret Dougherty

Rose Polytechnic Inst. Scholarship and Purdue Scholarship

King Chalfant

John Herron Art Inst. Scholarship

Jane Hewitt

Rector Scholarship, DePauw

Wendell Overman

THE REGISTER STAFF

JOURNALISM TEACHER _____ Glenn Holder
PRINTING TEACHER_____ Otto Dorner

FIRST SEMESTER'S STAFF

MANAGING EDITOR _____ Bob Haas

NEWS EDITOR _____John Thorne

SPORTS EDITOR _____ Allen Coulter

FEATURE EDITOR _____Violet Adkins

COPY EDITORS _____Jean Blossom
Margaret Thompson

ADVERTISING MANAGER _____ Ty Berry

BUSINESS MANAGER ___Rosemary Dillman

ADVERTISING SOLICITORS __Ann Rodefeld
Leon Chapman, Dick Terwilliger,
Irvin Niewoehner.

TYPING EDITOR _____Catherine Flanagan

TYPISTS _____ ___ _Kathryn Phenis
Eunice Decker, Ruby Seed, Ellen
Shafer, Barbara Nicholson, Rita
Wessel, Dorothy Cones.

SECOND SEMESTER'S STAFF

MANAGING EDITOR __ Margaret Thompson

NEWS EDITOR _____Winifred Wickemeyer

SPORTS EDITORS _____ Gayle Fuller,
James Adams

FEATURE EDITOR _____ Beverly Wynn

COPY EDITORS _____Constance Williams,
Eunice Decker

ADVERTISING MANAGER ____ Chester Dart

BUSINESS MANAGER ___Rosemary Dillman

ADVERTISING SOLICITORS ___Mary Pickett
Becky Stanley, Harold Cornelius,
Elizabeth Kreitzer.

TYPING EDITOR _____Catherine Flanagan

TYPISTS _____Barbara Nicholson,
Dorothy Cones, Ellen Shafer,
Rosemary Zeyen, Rita Wessel,
Kathryn Phenis, Ruby Seed, Martha Bullerdick.

PIERIAN STAFF OF 1939

EDITOR-IN-CHIEF _____ LeGrande Terry

ASSISTANT EDITORS _____ Bob Haas, Emily Squires

LITERARY EDITOR ___ Margaret Thompson, *Assistants,* Frank Taylor, Beverly Wynn.

PERSONALS _____ Jean Blossom, *chairman;* Dolores Scott, Ty Berry, John Bulach, Emmett Stegall, Shirley Corrigan, Dorothy Beeler, Mary Catherine Faulkner.

SPORTS EDITOR _____ Dick Land *Assistants,* Allen Coulter, Jim Harrington, Jim Elleman.

ART EDITOR _____ Violet Adkins *Assistants,* Alvin Daily, Eileen Nevue, Earl Matson.

PHOTOGRAPHY EDITOR ____ John Galloway *Assistant,* Russell Culbertson.

SENIOR PICTURES ____ _____ John Scott, Betty Jane Stevens

BUSINESS MANAGER _____ Jimmy Fuller

ASS'T BUSINESS MANAGER ___ Ted Duning

CIRCULATION MANAGER _ Myron Davenport

SOLICITORS _____ Winifred Harris, Ann Rodefeld, Betty Brown, Gus Yount, Oren Steins, Kenny Sherer, Bert Shipley, Jim Daggy, Virginia Eggemeyer; Virginia Fisher; Betty Keelor, Donald Richardson, John Senese.

TYPISTS _____ Rosemary Zeyen, Kathryn Phenis

STAFF PHOTOGRAPHER Lou McClelland

ACTIVITIES PICTURES _____ Billy Dale Elmer Deiser

SNAPSHOT EDITOR _____ Bob Byrd

FACULTY SPONSORS _____ Miss Finfrock Miss Bidgood, Mr. Sollars, Mr. Dorner.

History of Morton High School

About thirty-five years ago, a rumor spread among the parents and high school pupils of Richmond, that a new high school building was to be built. A few years later that dream was a realization. The architect, Mr. William B. Ittner, of St. Louis, was selected to design the building. He drew up his plans and they were viewed, discussed and debated upon by the school officials. Influenced by the Richmond Art Asociation, the school trustees approved of having an art gallery in the new building. Mrs. M. F. Johnston helped with the plans. The corridor walls between the gallery entrances were recessed for the Janet Scudder fountain.

Since there was to be an art gallery on the third floor over the auditorium, there could be no windows on the upper facade of the middle section of the building. Something had to be done to break the monotony of a plain brick wall. A few Richmond "art minded" citizens knew of Henry Mercer, a wealthy architect of Doylestown, Pa., who spent his time studying historic tiles in Europe and trying to reproduce them in his pottery. He was employed to make a tile decoration for the "plain brick facade". The terra cotta which adorns the building was hand-modeled, baked, glazed in color, and fired by Mr. Mercer.

The new high school, named Oliver P. Morton for Indiana's governor, was completed and ready for opening in 1910. At that time it was considered an ideal school, having a large, well-equipped vocational department, fine arts department, good science department, large study hall, fine library, and plenty of room for everybody. Teachers and pupils alike found everything very attractive and conducive to good work.

The "school machine" ran smoothly until the World War. Then many of the boys went overseas to fight, and the girls organized themselves into sewing bands to supply clothing. They also made scrapbooks and various novelties to send to the wounded. The Richmond Superintendent of schools was sent over, and Richmond's educational system suffered during that trying period. After the war, German, which had been a popular language course in Morton, was dropped.

The school system had barely become straightened out from the war when Morton caught fire. This happened in 1923. The back section of the building was completely destroyed, but the front, which constitutes Morton as we see it today, was only slightly damaged. However, all the rooms were smoked, and several water colors ruined. Some fine old statues also were lost.

After the fire, conditions became quite crowded, but Morton, in spite of obstacles, kept its high scholastic standing. A high percentage of each graduating class continued to go to higher educational schools.

Morton has produced many pupils who are making and have made names for themselves. Norman Foster, movie star and director, and Elizabeth Reller, of the stage, are Morton graduates. Cyril Pitts, well known vocalist who sang in Richmond recently, is a Morton alumnus. Caroline Bradley, whose water colors have won many prizes, Charles Surrendorf, who is noted for his lino-cuts, Lynn Morgan, New York etcher, and Edwin Lynn Taggart, lecturer in the Metropolitan Museum, New York City, were graduated from Morton. Three successful architects, Roland Coate, Harry Ross, and John Kelly, and two landscape architects, Donald Johnston and Malcolm Dill, attended Morton. Among others are: Earle W. Carr, Boston lawyer, Dr. Wendell Stanley, noted scientist, Elizabeth Burchenal, an authority on folk dancing, and Esther Armacost Cooper, the editor of Playmate Magazine.

It is hard to believe that Morton, the only high school which most of us have ever known, will no longer exist—that a new high school has come to take its place. We graduates of 1939 wish to express our sentiment for dear old Morton and say, "You will always exist in our hearts."

—*Violet Adkins*

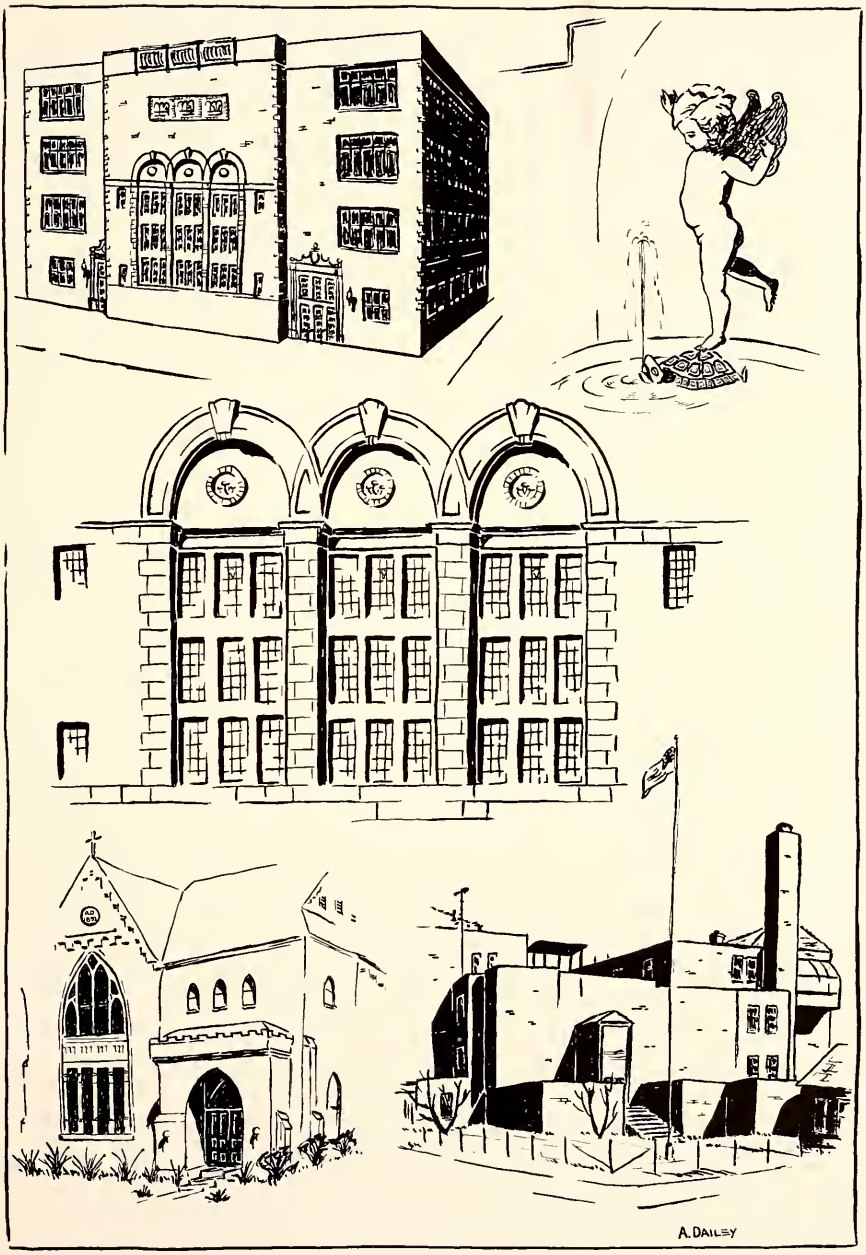
A. DAILEY

DIARY OF A SENIOR

September

The curtain rises upon Act I — —
Faces are washed and school begun.
Students established according to caste,
Elections — ambitions fly thickly and fast,
While prospective halfbacks and prospective beauties,
Though gravely aware of a Senior's stern duties,
Find deep concentration on study and fame
Disturbed by the lure of a world series game.

October

Candidate Caper in swing at the "Y";
Girls in a dither to get the right guy.
Masculine styles being strutted about — —
To wit: shirts embroidered, and shirt tails plumb out!
Matinee dances all crowned with success,
Game played with Muncie, and frankly, a mess!
Nine To Eleven: — a "Y" dance was on — —
Swell! But we'd prefer swinging 'til dawn!
Hallowe'en capers with masks, wig, and ruffle,
And stern senior dignity lost in the shuffle.

November

Big class election now over and done.
President, students? Why, "Oz" Logan won!
Hay rides, the hit of the season right now.
Cold? Do we freeze? Do we shiver? And how!
Booster Club glorifies Autograph Day
With students and team heroes scribbling away.
Liberty licked in the first basketball game — —
Taking the "State" now becomes major aim!

December

Plans for Pierian. Thrilling? Oh, very!
Editor chief known as one "Sonny" Terry.
Girl Reserve Dance at the Leland Hotel.
Traffic terrific, and all that, but — — well
Asking of boys by the girls was allowed,
Which, sparing no doubt, can account for the crowd.
Christmas vacation — — snow gets in your eyes — —
And boys come back wearing those vile Xmas ties!

January

New Year's Eve parties and that sort of junk
Leave us with spirits and energy sunk.
Triple treat given for classmen (the upper!)
Elegant movie and big chili supper.
Afterward, dancing went on in the gym,
Each senior girl with her favorite Him.
Who'd ever think one could "show, dine and dance,"
All for the mere sum of twenty-five cents?

February

Valentine's Day — — cards exchanged in the hall.
Hi-Y Club sponsors the Queen of Hearts Ball.
Queen: — Betty Keeler — a choice not so stupid!
And famed guest of honor, by that we mean Cupid!
Pupils and others are entertained well
By a gala Stunt Nite that was really swell.
Of the acts we can't tell you each separate one;
We'll just say in summary — lots of good fun.
Of course, there would be no year complete
Without the Girls' Booster Club's elegant "eat."
The basketball boys were the big honored guests.
They ate so much turkey, almost "busted" their vests.

March

Tournament time, big basketball meet,
Morton met not one single defeat
Schools closed because of the flu—never happened before.
Mental note:- Germs stay away from my door.
Warning: Stay in—look for cold in the head,
But students went out to the movies instead!
Pierian pictures and students excused
To have their own taken, nobody refused.
But as is the way of most students, alack,
Once out of their classes—they never go back!
Spring brings its marbles and kites in the air
Even "Estern" seniors must take down their hair.
Brisk roller skating fashionable now,
Five or six sittings and we all learn how.

April

Whole student body in festive array
Bent on applauding Dramatic Club's play.
"Well met by Moonlight"— —and so it would seem,
For the play was a hit, and a whiz and a scream!
Big Senior Prom and the Queen such a beauty,
Bowing before her a most pleasant duty.

May

Girl Reserve Banquet to honor our "moms".
Really more fun than our parties and proms.
Girls got their dates for the Girl Reserve Pop,
Danced with such vigor we thought we would drop!
Girls very formal—boys all with shaves,
The room filled with frolic and new finger waves.
Booster Club Banquet at Eaton, Ohio,
Seven Mile Tavern, and o, me o, my o!
Food most delicious and more than enough
We're glad that our boy friends couldn't see us stuff.
Followed by scenes of great consternation
Over that painful process called "examination."

June

Senior week and not a bit hard
For now is our chance to reap our reward
In dances and "send-offs" and parties galore
And none of the homework we simply abhore.
Class nite proves to be a success,
With will and prophecy and all the rest.
'Twas different and witty, and full a' pep,
The best one in years, we'd be willing to bet.
"Spring Fever" we had, in more than one way,
For that was the name of the big Senior play.
The performance was great, the cast was just fine.
With mighty good acting, and quite a gay line.
We attend Baccalaureate, graveland interesse,
But this is not all—we still have to "Commence".
Each in impressive blue cap and blue gown
Receives his diploma by way of renown.
Then we march out—it's the end of the year
Our last time together— —you'll pardon the tear.
But our spirits are lifted without more ado,
For a dance you'll agree is a gay rendezvous.
Everyone those in his finest regalia,
Orchids, and other swank paraphernalia.
Our feet, like our hearts and our spirits, are gay,
And will not be home till the gray break of day.
The curtain now falls, we conclude all our writing,
And Hitler's own year couldn't prove more exciting.

THE GOOD OLD DAYS

MODELED BY
JOHN SCOTT

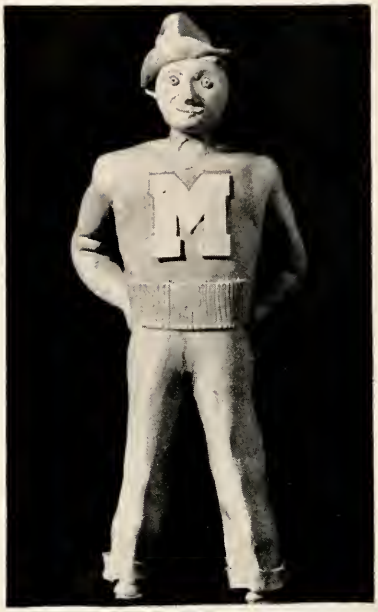

UNDERGRAD

FRESHIE

"DOC"

"SNOW WHITE"

WE GRADUATE

THE PROM

"DOPEY"

FACULTY PHRASES

All right, now — *Mr. Rivir.*
Now? — *Miss Burbanck.*
What? — *Miss Riggs.*
Now, is that clear? — *Mr. Tiernan.*
Brother and sister — *Mr. Robertson.*
What do you mean, you don't know? — *Mr. Stanton.*
Now, I mean it, people — *Mr. Bechtold.*
I've been stabbed — *Mr. Cline.*
Now, I'm suggesting to you — *Miss Parke.*
Now, class — *Miss Broaddus.*
I think ho hum! — *Miss Finfrock.*
There are two sides to every question, mine and the wrong one — *Mr. Milier.*
Now, I don't know about that — *Miss Reifel.*
I'll wager — *Miss Fornsell.*
I don't believe — *Mr. Holder.*
We must be more highbrow — *Mrs. Charles.*
Req. to the left — *Mr. Seider.*
Now, people — *Mr. Hollett.*
You want to hear me sing? — *Mr. Eberhart.*
Now, this is just between us girls — *Mr. Treasure.*

SENIOR SAYINGS

Oh, ____ — *Jimmy Fuller.*
You thaid it, thister — *Barbara Hagie.*
I t'ank you — *Ann Rodefeld.*
I like it that way — *"Ozzie" Logan.*
But definitely—*Luther Norris.*
What's the score? — *Val Jean Gardner.*
Oh, Foot! — *Margaret Thompson.*
Foo booey — *Beverly Wynn.*
The whole bunch of — *Catherine Flanagan.*
Isn't that clever! — *Winnie Wickemeyer.*
Hello, there — *Lois Hirschfield.*
Hi ya, Butch — *Nita Misner.*
Amen, brother — *Ed Robinson.*
Oh, I don't know what to do — *Marjorie Sutton.*
W-e-ll now — *Mariellen Nusbaum.*
Do you think so? — *Eloise Kreigbaum.*
The same difference — *Caroline Burkhardt.*
There's no future in it — *Emily Squires.*
I don't get it — *John Scott.*
Where's my gal? — *David Hoelscher.*
Darling, how long have you loved me? — *Frank Taylor.*
Fooey on men — *Shirley Corrigan.*
Ain't it the truth — *Emma Lou Treffinger.*
Cripe-dipe — *Mary Louise Cochran.*
Everyone is a little queer but thee and me, and thee is a little queer sometimes — *Ted Elleman.*
Why pay Roe? — *Royden Parke.*
Transumagnificandubandancelletomogmostic-ally — *Emmett Stegall.*
Well, I thought of that but — *Mary Louise McMinn.*
You know it — *Shirley Steenrod.*
Woo Woo — *Fred Roe.*
For pete's sake! — *Martha Porterfield.*
Really? — *Janet Clements.*
Say, did you know — *Justine Catron.*
Oh, Bro-ther — *Gussie Yount.*
Oh, you do, hun — *Mary Catherine Parshall.*
You all — *Emily Bourne.*
You can't do anything right! — *Chester Dart.*
Just like I always says — *Mary Pickett.*
It stinks — *Gayle Fuller.*
I like it good — *Estel Keever.*
The main thing to do is — *Harold Cornelius.*
Hello, soaks, I mean folks — *Malcolm Harvey.*
You know it, k-i-d — *Constance Williams.*
I just can't think — *Rosemary Dillman.*
You ain't just sayin' that — *Eunice Decker.*
What do you mean, you don't know? — *Gene Hart.*
So there, too — *Rosemond Lahman.*
Oh, Miss Mitchell — *Ralph Henry.*
What does that make me? a ham sandwich? — *Jim Roberts.*
I don't know what I say — *Dick Land.*
Oh, beans! — *Monna Jean Rollf.*
You mean me! — *James Bentlage.*
My land! — *Lilly Aubin.*
Sugar — *Jackie Sandlin.*
Pray do — *Wini Harris.*
You better get a wiggle on you — *Elizabeth Kreizer.*
I'll be dipped and stuffed — *Louise Harris.*
You dope — *Marge Roemer.*
Maybe I'm wrong, but — *Carl Crocker.*
Of course, it's just my own opinion — *Jane Ann Brant.*
Not to change the subject, but — *Mary Louise Study.*
Fine! Fine! — *John Galloway.*
Heck, no — *Bette Peelle.*

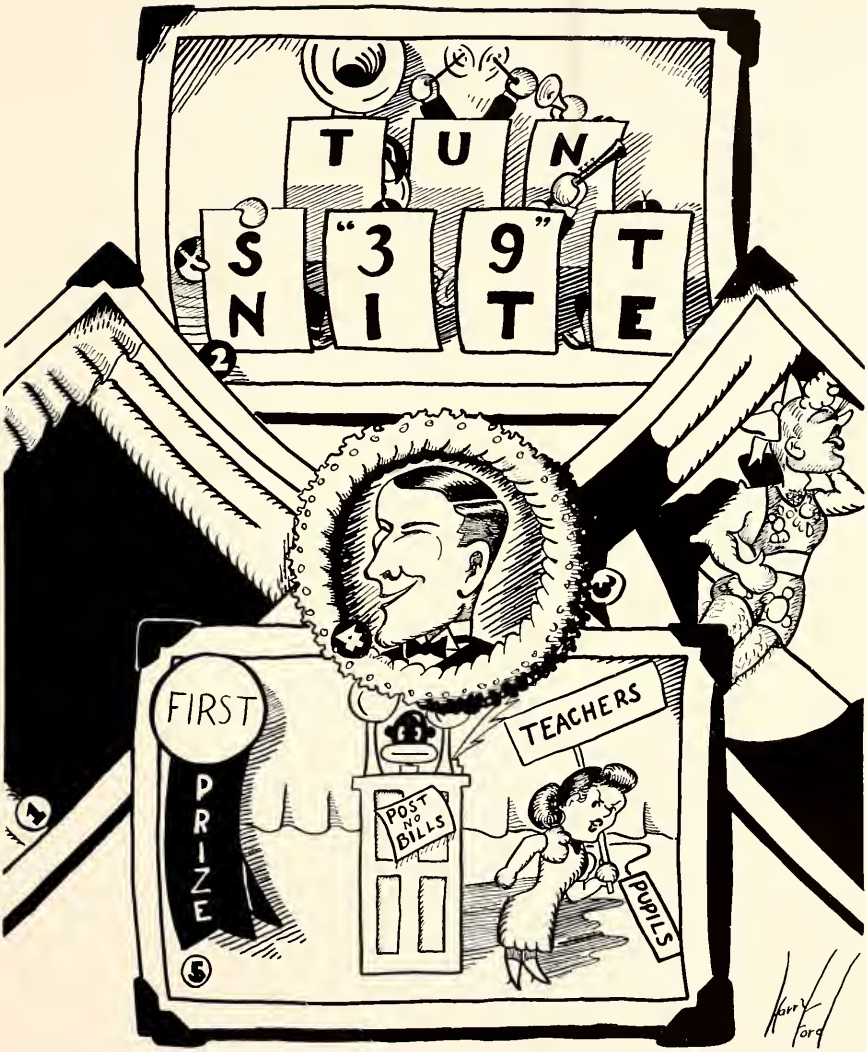

THIS YEAR, STUNT NITE MAINTAINED ITS USUAL HIGH STANDARD OF CLEVER ENTERTAINMENT. ABOVE ARE REPRODUCTIONS OF A FEW OF THE ACTS PRESENTED. THEY ARE AS FOLLOWS: 1. SR. HI-Y 2. THE STUNT NITE BAND 3. CIVIC VOCATIONAL COUNCIL. 4. EMMETT STEGALL, MASTER OF CERMONIES. 5. LAST BUT NOT LEAST, THE QUILL, WINNER OF THE TROPHY.

SENIOR HI-Y QUEEN of HEARTS BALL

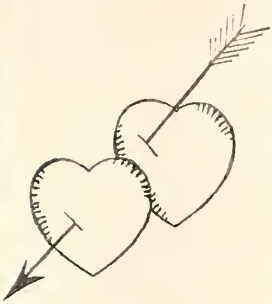

QUEEN of HEARTS
BETTY KEELOR

ATTENDANTS

DOLORES SCOTT
BARBARA HAGIE
DORIS JOSEPH
MARTHA PORTERFIELD

PORTER PORTRAITS

JUNIOR SENIOR PROM

PROM QUEEN
DOLORES SCOTT

ATTENDANTS

MARTHA PORTERFIELD
JEAN BLOSSOM
LOIS HIRSHFIELD
BETTY KEELOR

DRAMATIC SOCIETY PLAY

"Well Met by Moonlight," by Jean Lee Latham, lent itself well to a lively, entertaining production by the Dramatic Society and Drama Class. The play, unique in its setting of a radio station, takes up the trials and tribulations of getting a good program on the air at the right time, against the competition of a rival radio station. The plot and the character parts were very amusing and provided the audience with great enjoyment. The play was directed by Miss Finfrock, the sponsor of the Dramatic Society, with Jacqueline Sandlin acting as student director.

The cast included: Paul Powell, Frank Taylor; Dick Peters, Robert Wiechman; Pepper Standish, Emily Squires; Happy Powell, Warren Alexander; Keith Hayes, Harry Ford; Washington, Emmett Stegall; Lillian; Shirley Corrigan; Enigma, Jo Ellen Rodefeld; William Gardner, Royden Parke; Mrs. Gardner, Marjorie Sutton; Myrna Starr, Lois Hirschfield; Annette Frederick, Sally Peelle; Sigrid, Ann Rodefeld; Lovice, Susan Keach; Bing, Elizabeth Moore; Blackie, James Yount.

The glitter and glammer of stage has a hold,
On all of us whether we're young or we're old.
The costumes and make-up and all such regalia,
The foot-lights and other such paraphernalia.
Oh, wouldn't it be grand if all actors were we,
And princes or kings or knight-errants could be?
But alas, we lack talent; that is very essential
To get in the column that written by "Winchell".
So we have a club for all the dear people
Who thrill to be Hyde or even Doc Jekyll.
Now, people from near and people from far,
From "Well Met by Moonlight", know who we are.
Dramatic Society, illustrious are we,
And, you will note, we say this with glee,
We have a number of great things to offer
Which can be had by a prince or a pauper.
We charge no fee and we give you the best.
Ours is a "rep" that no one can contest.

Shirley Corrigan

SENIOR PLAY

"Spring Fever," written by Glenn Hughes, was the play chosen for the 1939 class of Morton. It is a farce of college life and takes place before Commencement, showing the complexities of life at graduation time. The setting is in the private sitting room of three boys, who are doing their best to get through college. What with lively girls, the landlady, relatives, and friends popping in all of the day, they have a hard time of it, but finally, through the efforts of girl friends and Aunt Maude, everything turns out as desired. The action is fast and the situations very amusing, resulting in a lot of fun.

Miss Mary Janet Keinker was the director of the play.

The play was chosen by the Senior Play Committee, made up of Emily Squires, Chairman; Emmett Stegall, Ruthanna Davis, Robert Martin, Eloise Kriegbaum, John Nicholson, and Miss Bradbury, sponsor.

The cast of the play was as follows:

Howard Brant	John Scott
Ed Burns	Jim Roberts
Vic Lewis	John Nicholson
Lou Herron	Emily Squires
Mrs. Spangler	Shirley Corrigan
Anne Purcell	Betty Peelle
Vivian George	Emily Bourne
Henry Purcell	Frank Taylor
Phoebe Purcell	Susan Keach
Maude Corey	Mariellen Nusbaum
Professor Virgil Bean	James Yount
Dr. Dixon	Emmett Stegall

BLOCK "M"

An organization to promote better sportsmanship the school over, Block "M", sponsored by Miss Huber , is in the spot light, during the basketball season. This club is composed of sixty-six girls, chiefly from the Girls' Booster club which originated the idea at the suggestion of Mr. MacNaughton in 1933. Since that time a block of seats at the coliseum has been reserved during the basketball games for Block "M".

Most of the girls are members of the Girls' Booster club as that is the club which is in charge of the group, but if there are additional places, members of the Red Devil Pepsters, a younger club, may be taken in. All members of the Red Devil Pepsters automatically become members of the Girls' Booster club when they are 11A's, so this practice is not strange. In brief, Block "M" might be called the winter organization of the Girls' Booster club.

The pledge of the club is:

As a member of the Girls' Booster club I will try:

1. To be a good sport at all times.
2. To be ready to aid in all school events.
3. To strive for school spirit.
4. To be one to be depended upon.
5. To be steadfast in purpose.
6. To be tactful in treatment of others.
7. To receive correction willingly.
8. To be courteous to others.
9. Win or lose, to be always loyal to the school team.
10. If I am chosen a member of Block "M", I will always be in my place unless my absence is unavoidable. If it is necessary for me to be absent, I will let the leader know at once.

If I am asked to substitute at any time in Block "M", I will do so gladly.

I realize that two unexcused absences from Booster club or from Block "M" will automatically cancel my membership.

This year all members of Block "M" bought new red cardigans to wear over their white shirts.

These girls entertain the spectators, and encourage the team with clever stunts, cheers, and songs. This year, the Christmas wreath, the spelling out of visiting teams' names with cards, the balloon yell, and the singing of songs, were featured.

The newest stunt was the rewording of popular songs. Alexander's Rag Time Band, Ferdinand The Bull, and Hurray for Hollywood were some of the songs which were sung with new words.

It is their enthusiasm with the help of varying equipment, such as red balloons, red and white cards, streamers of red and white, plus a placement system, and steady drilling that causes the showmanship of the group to be outstanding.

At the conclusion of the basketball season, Block "M" disbands, continuing its meetings in the form of the Girls' Booster Club. It is then that a banquet for all members of the Basketball team is given.

Another banquet is given at the end of the school year for the members of the Girls' Booster Club with the funds that the club has earned during that year. A picnic is also given by the Red Devil Pepsters for the Girls' Booster Club.

"That's all there is.
There ain't no more."

L. T.

VANZANT & WARFEL, INC.